

# Oral Histopathology

## Series 35

**DAVID E. KLINGMAN, DMD**

*Diplomate, American Board of Oral and Maxillofacial Pathology*

*Diplomate, American Board of General Dentistry*

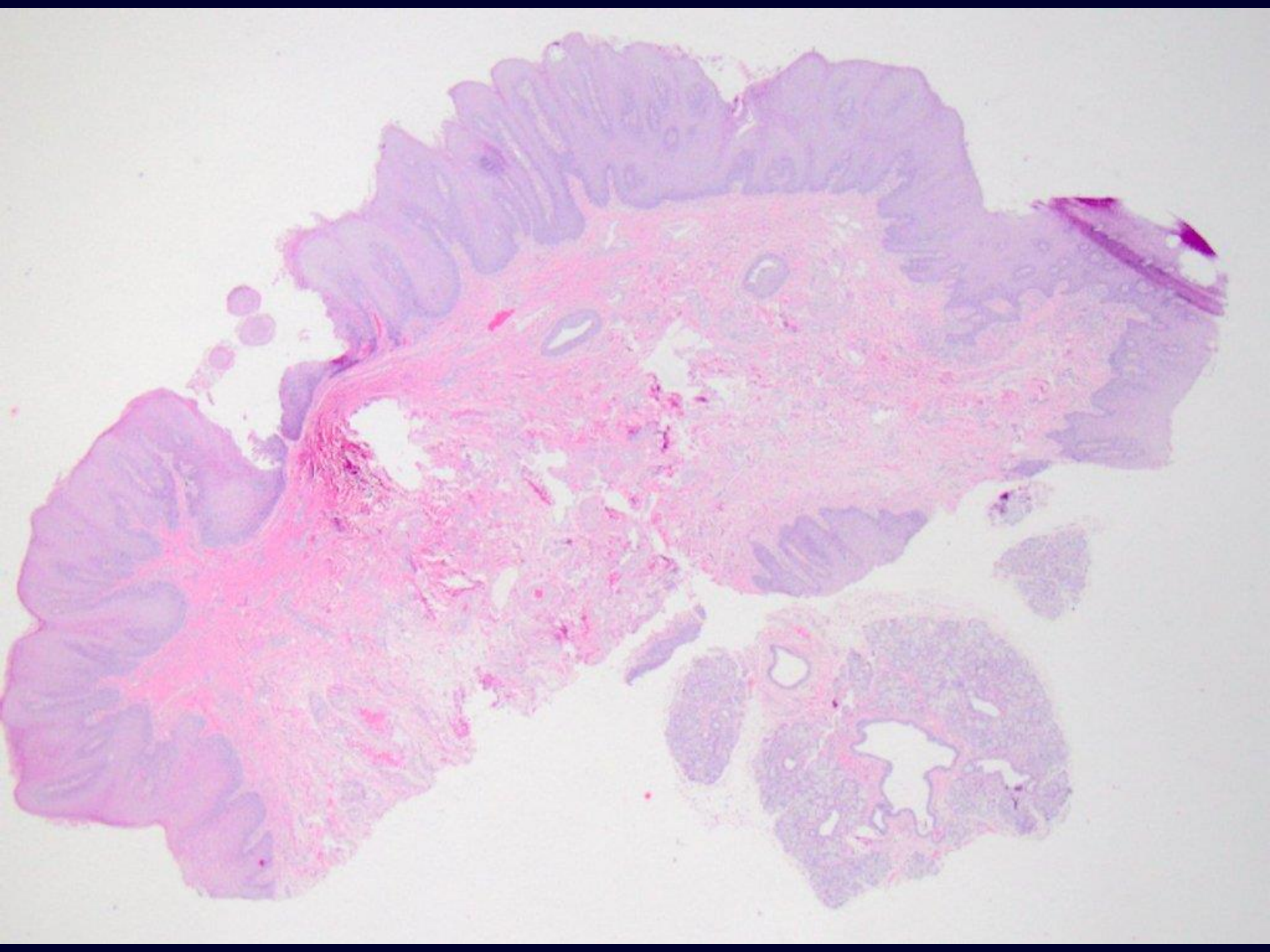



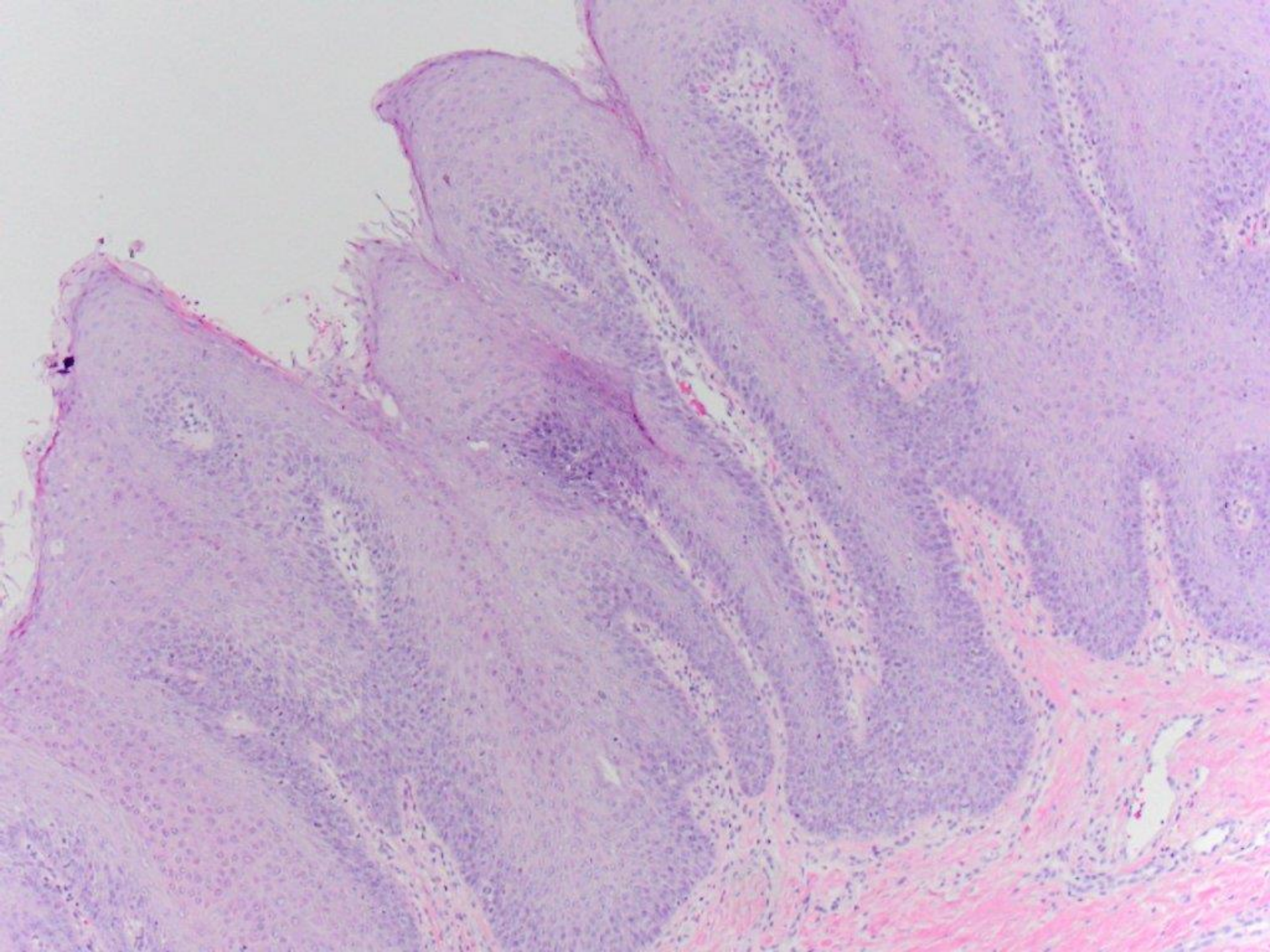



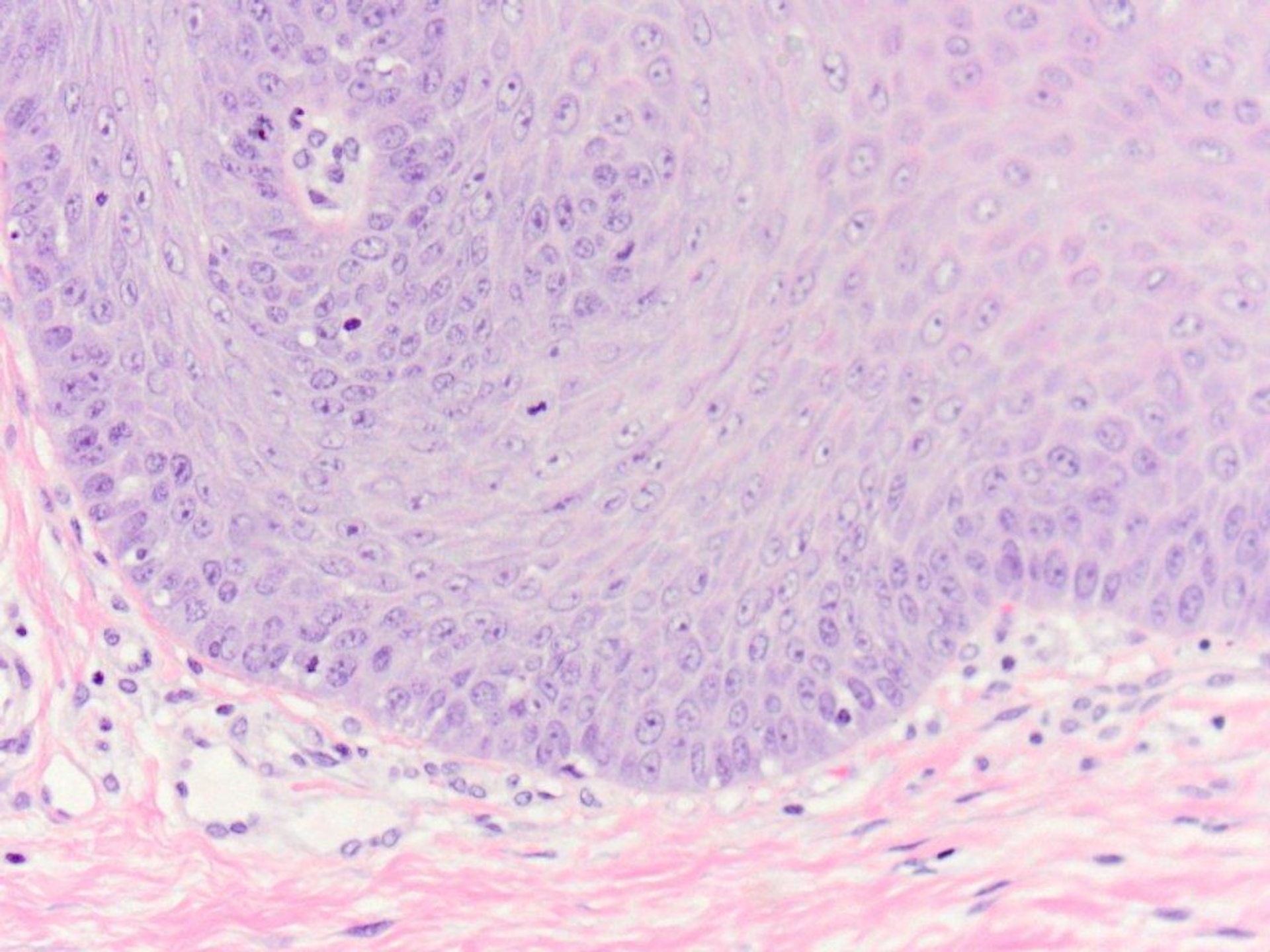



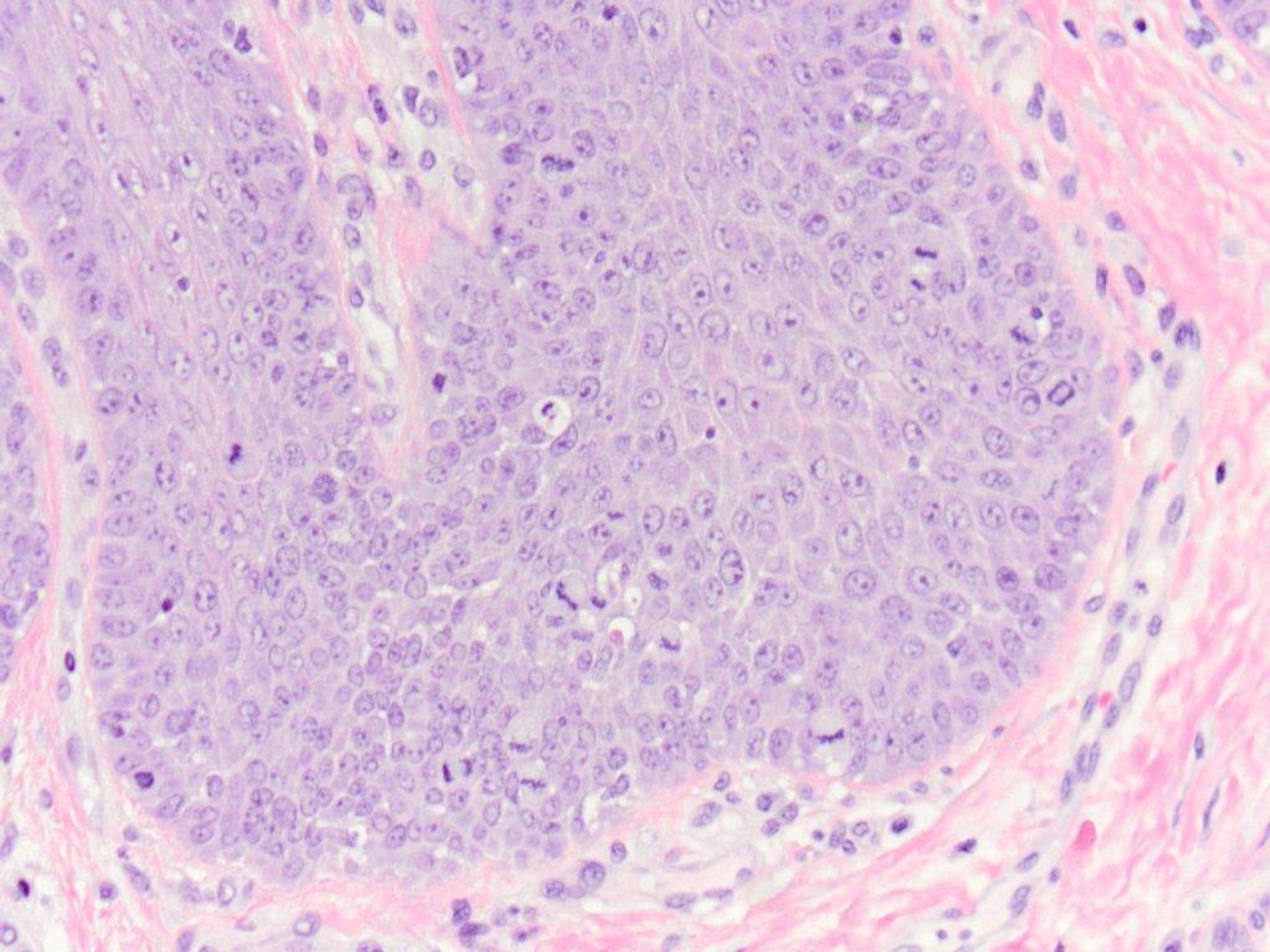



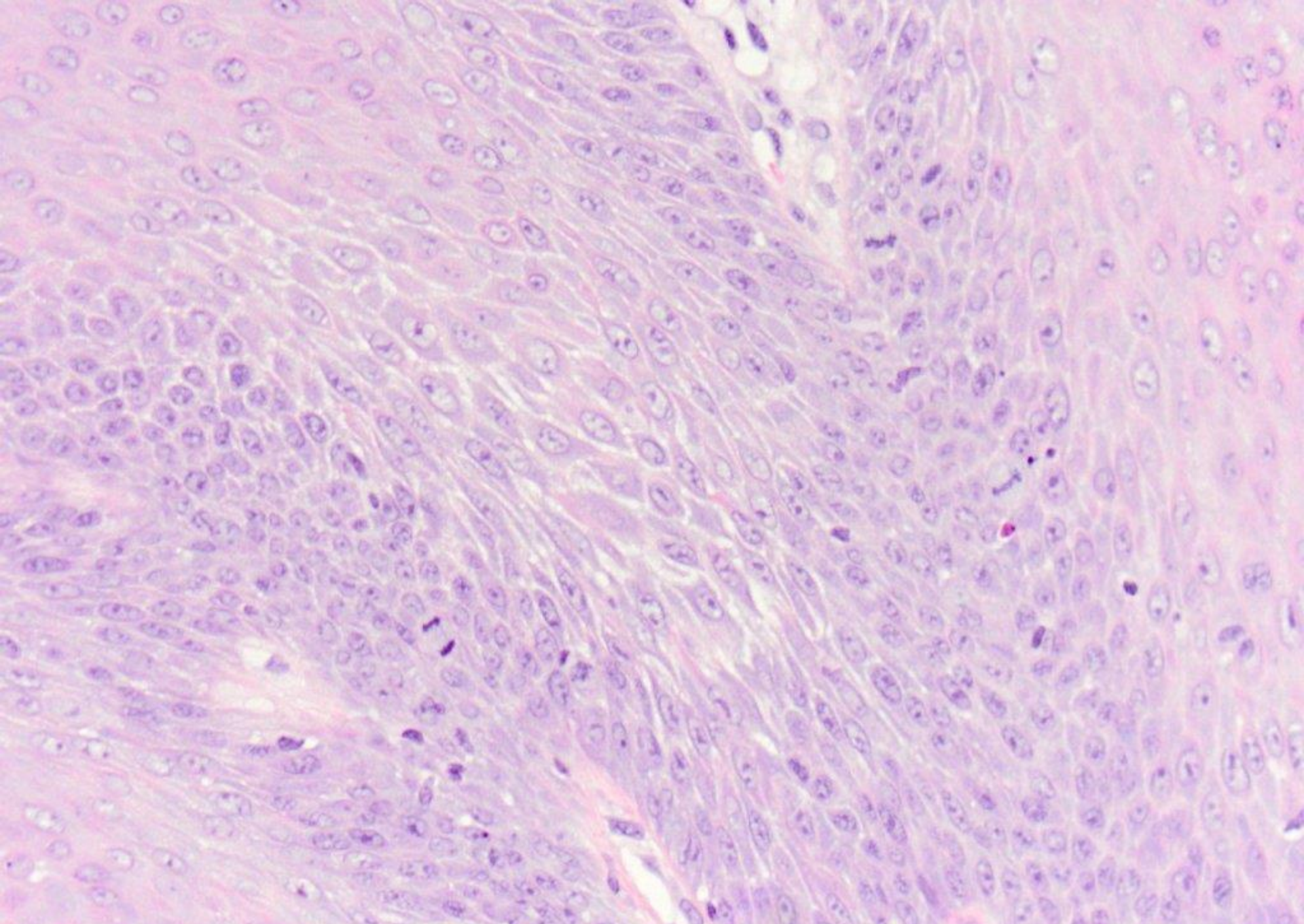

atypical verrucous hyperplasia in a background of mild to moderate dysplasia



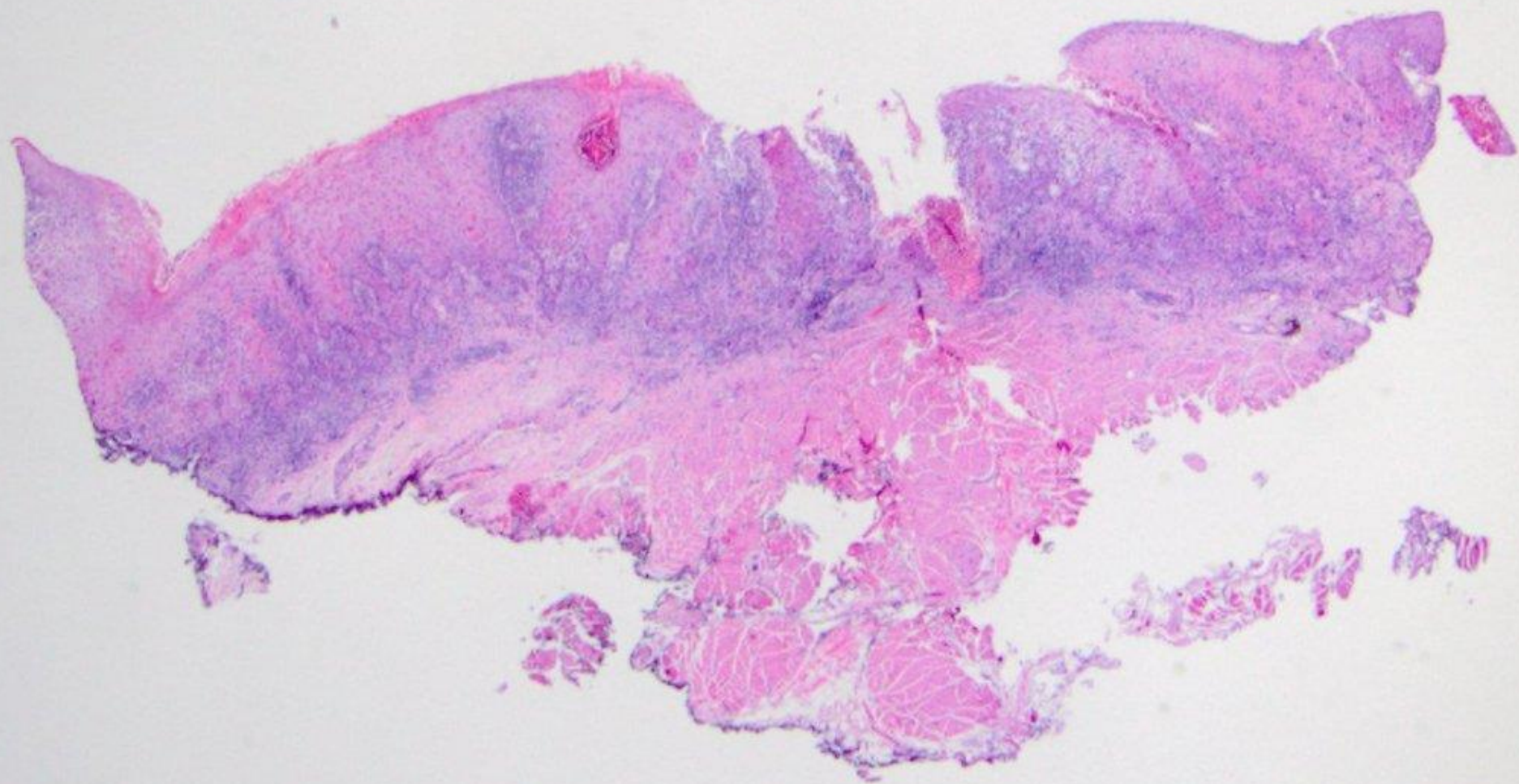

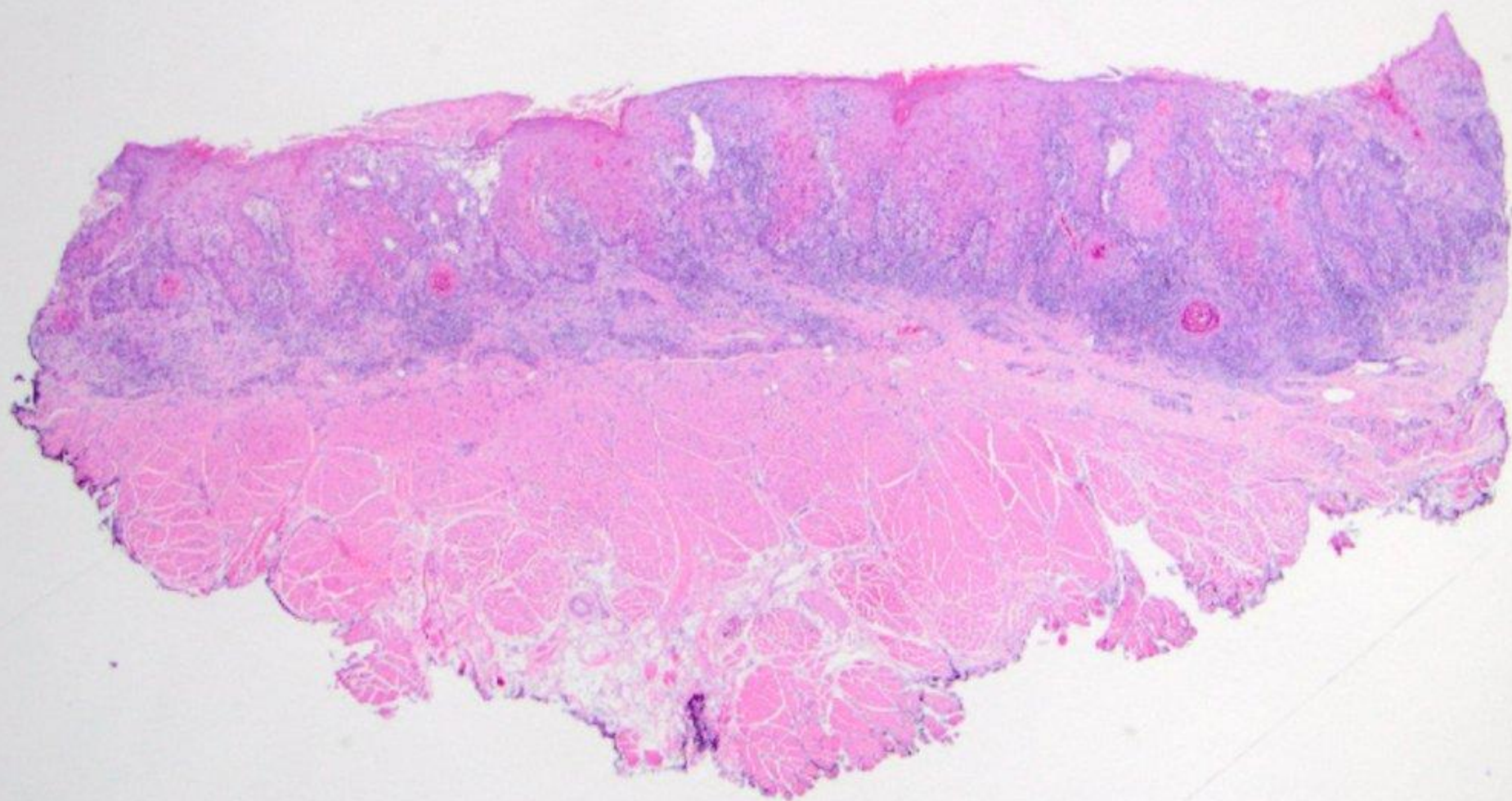



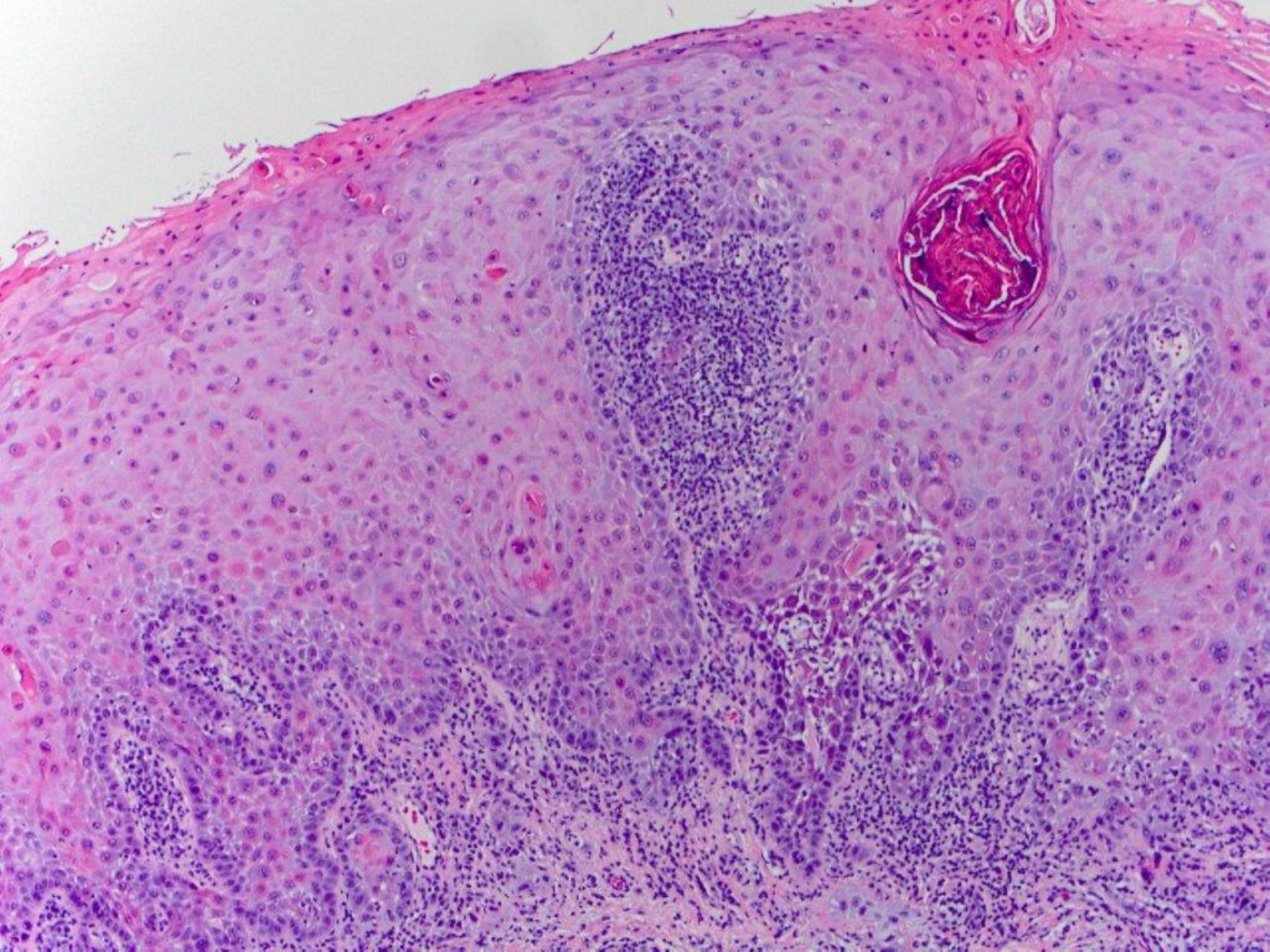



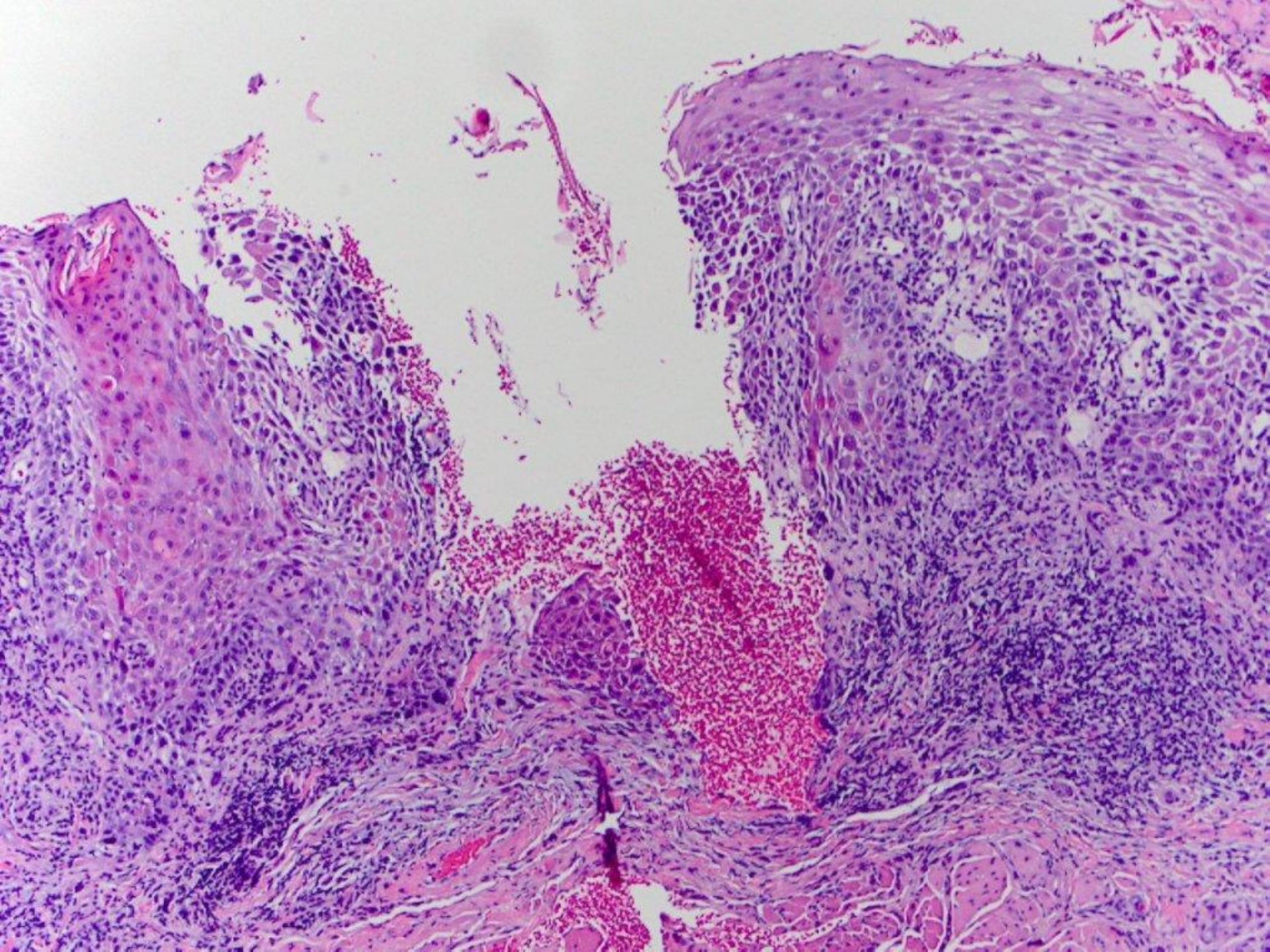



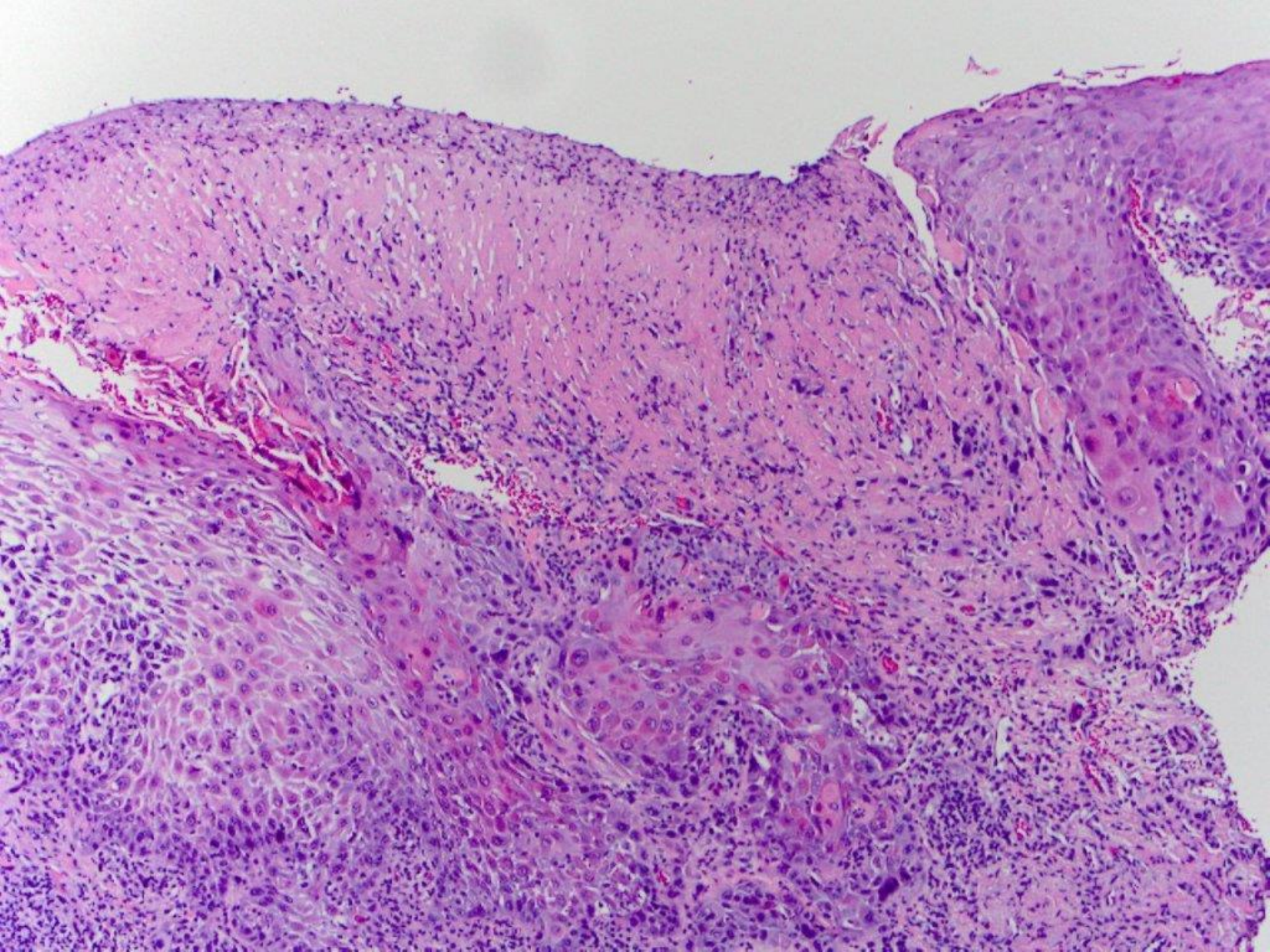



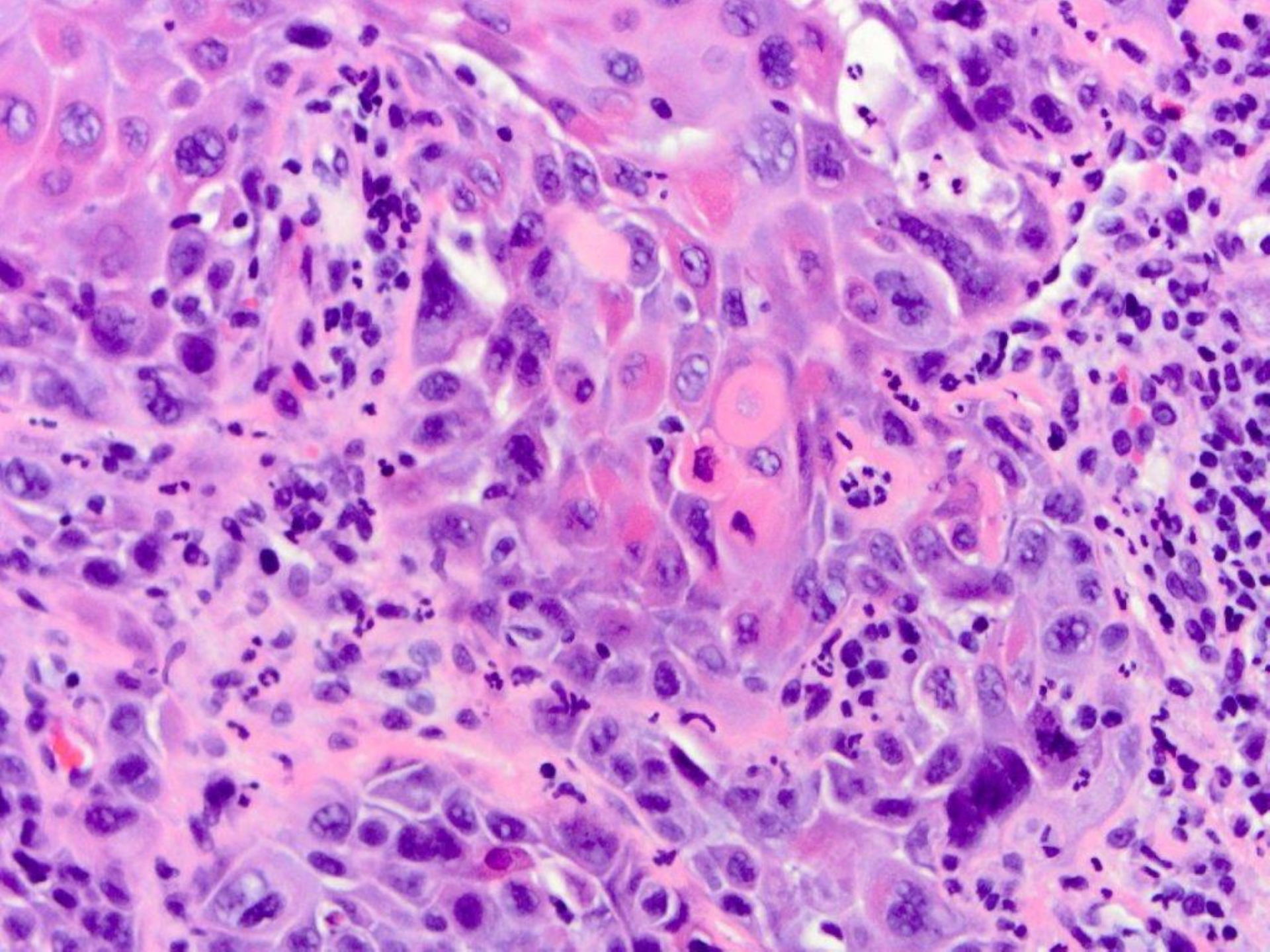



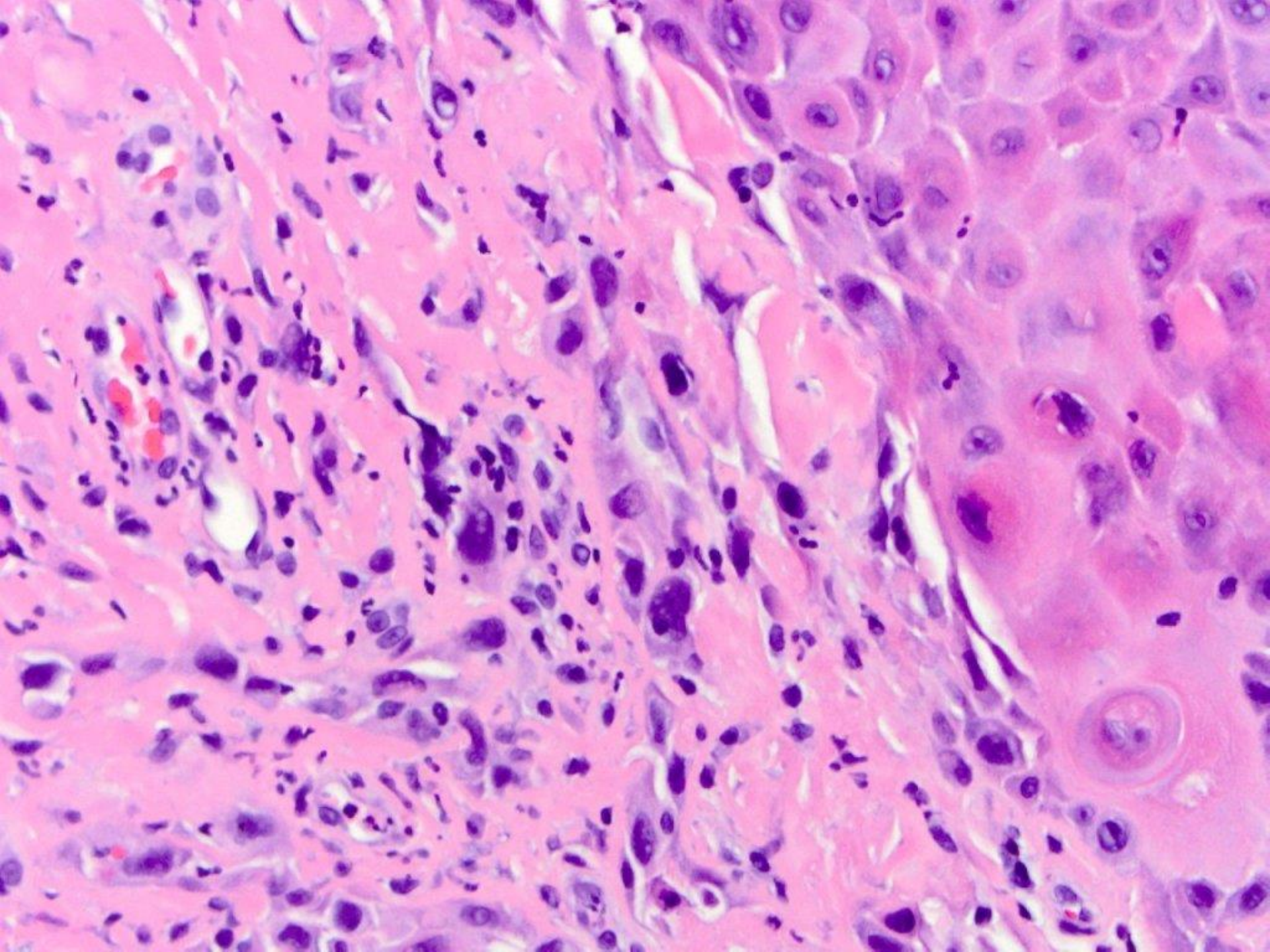



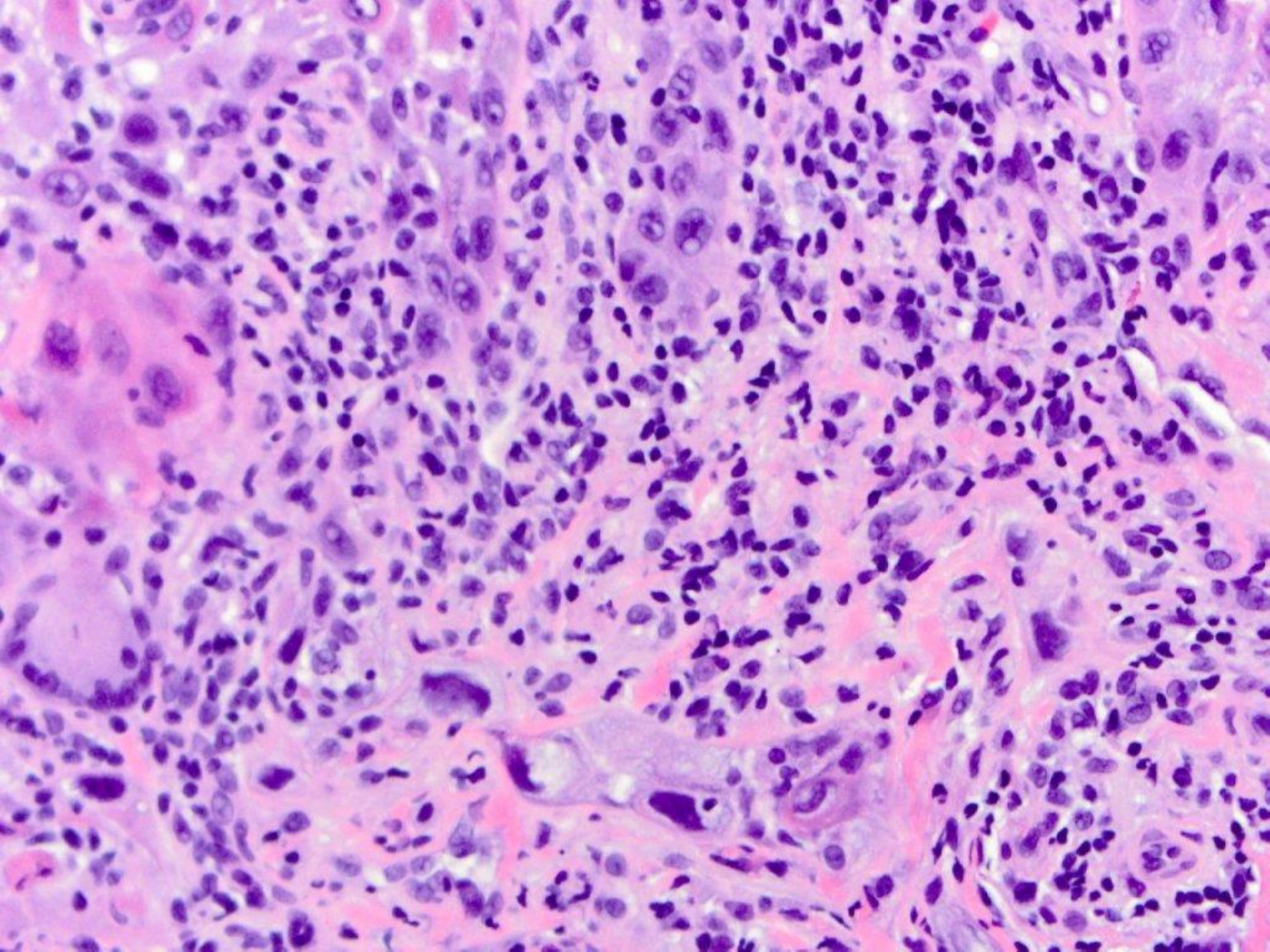



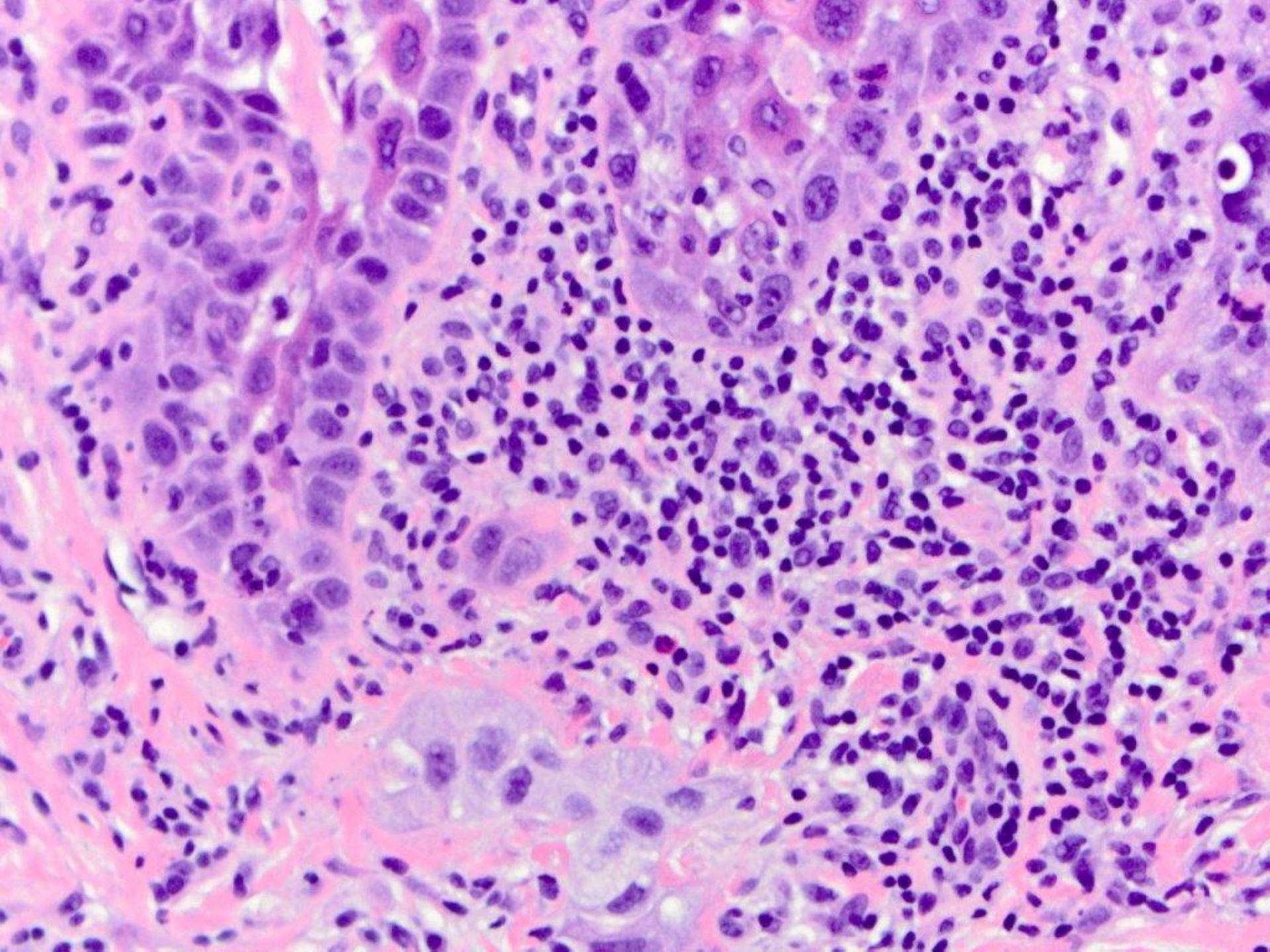



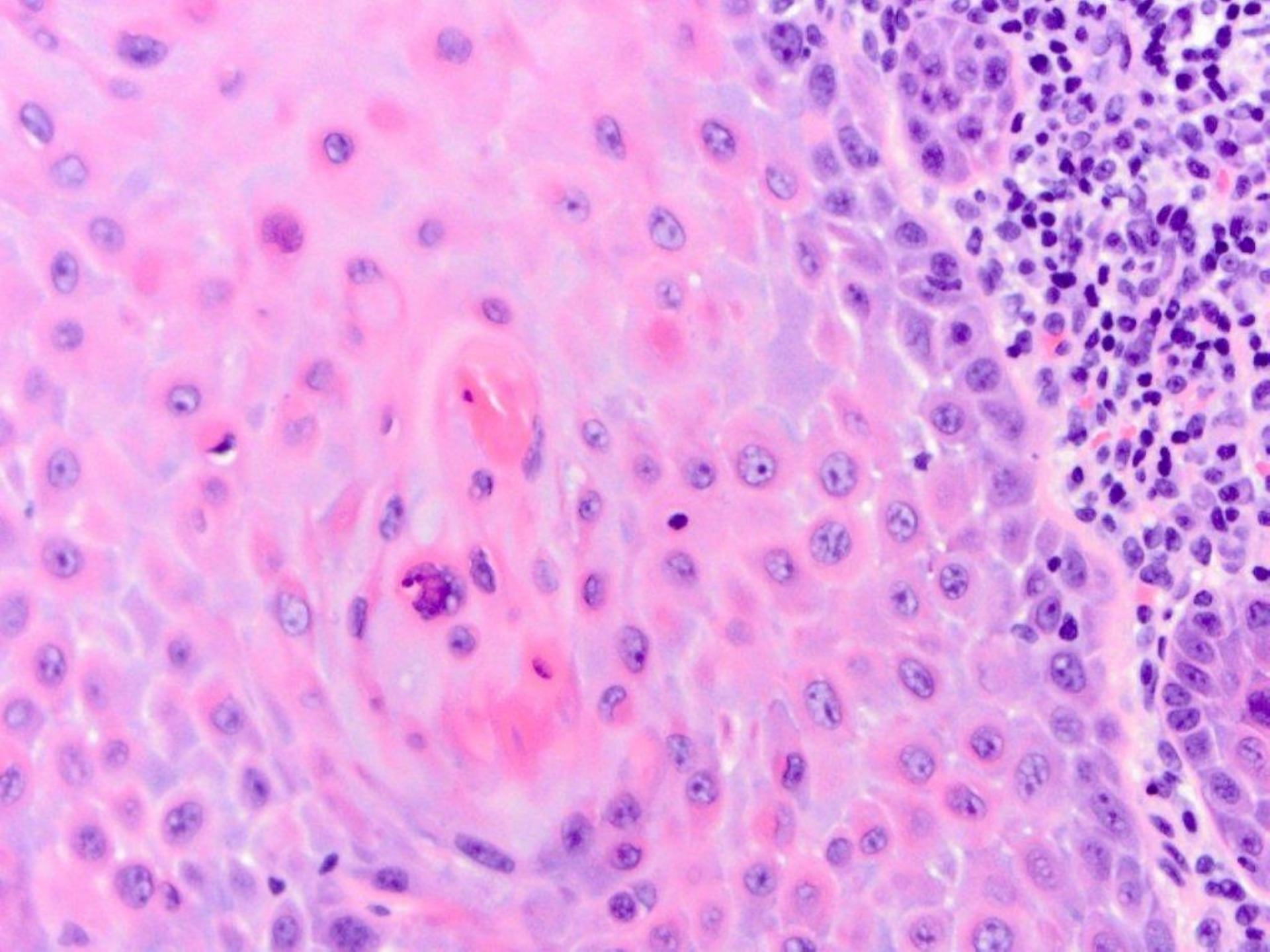



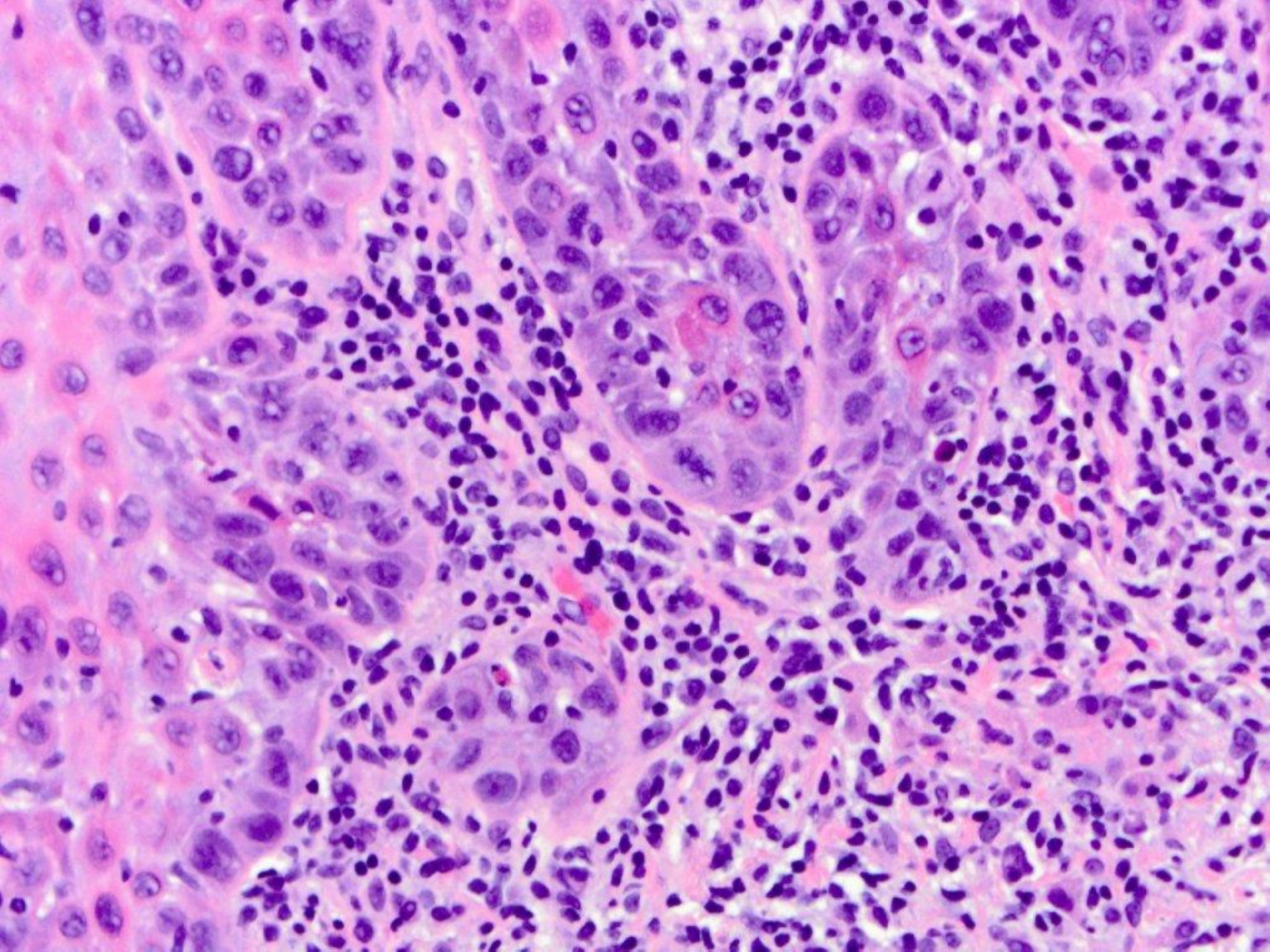



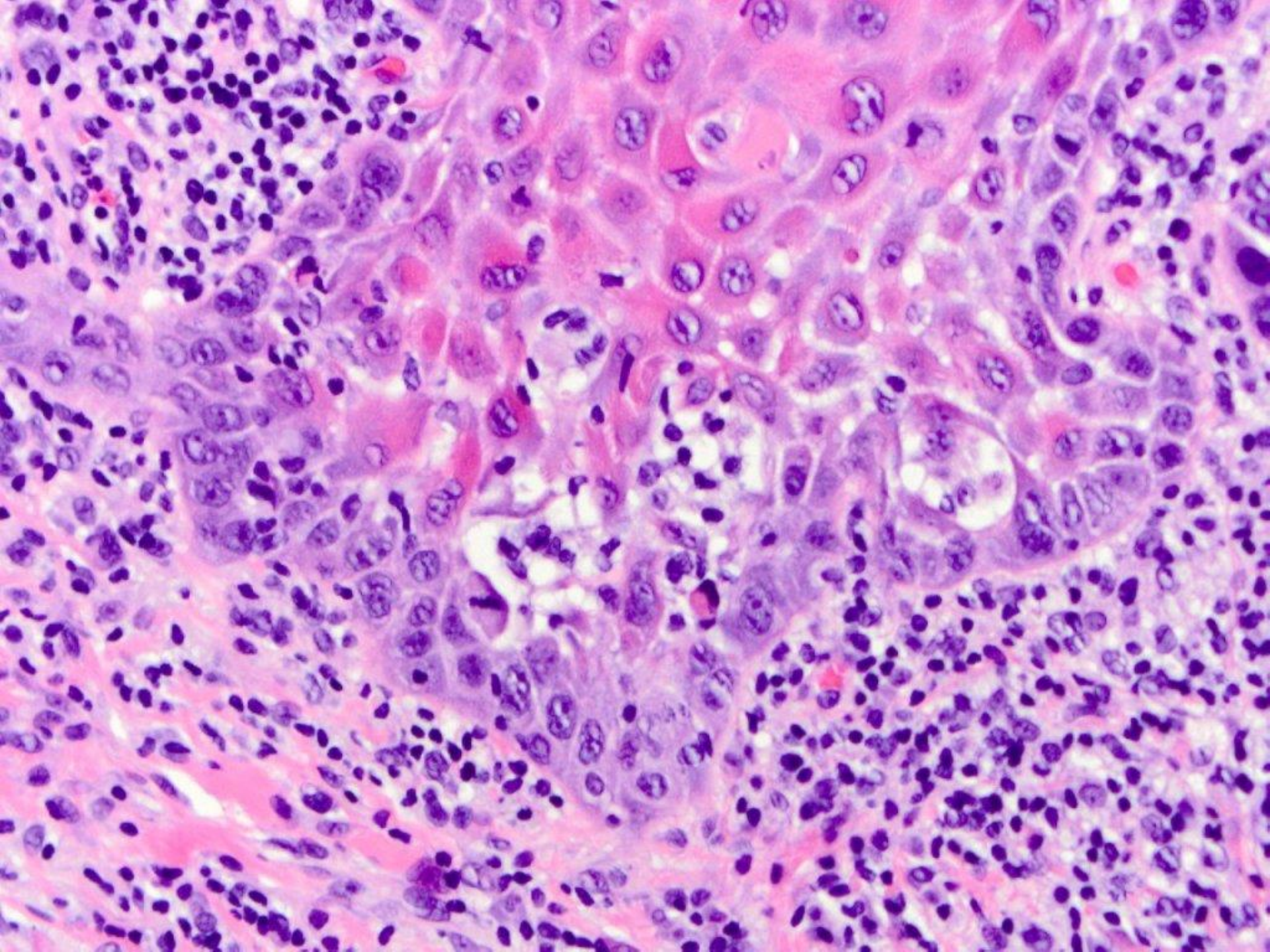



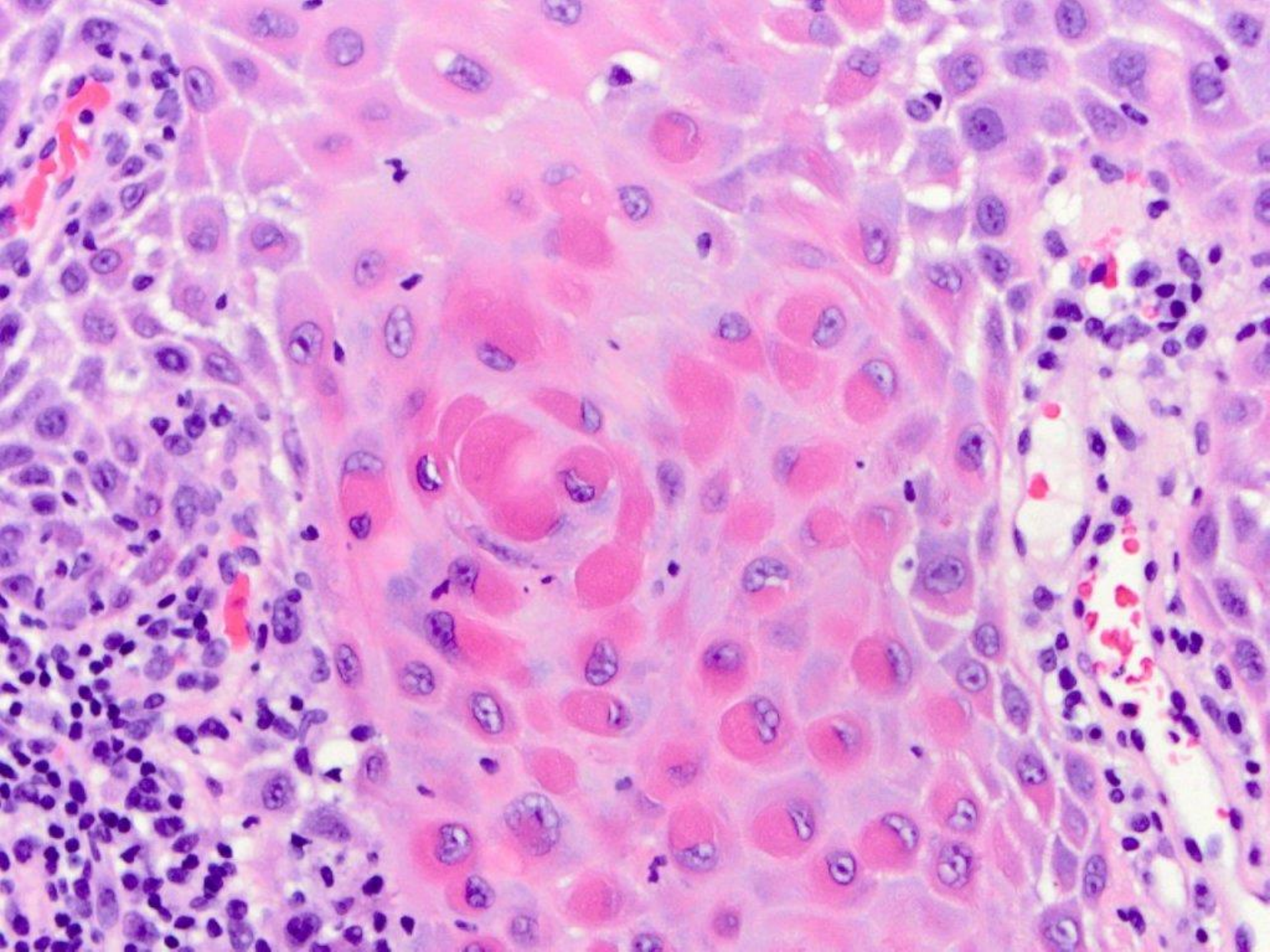



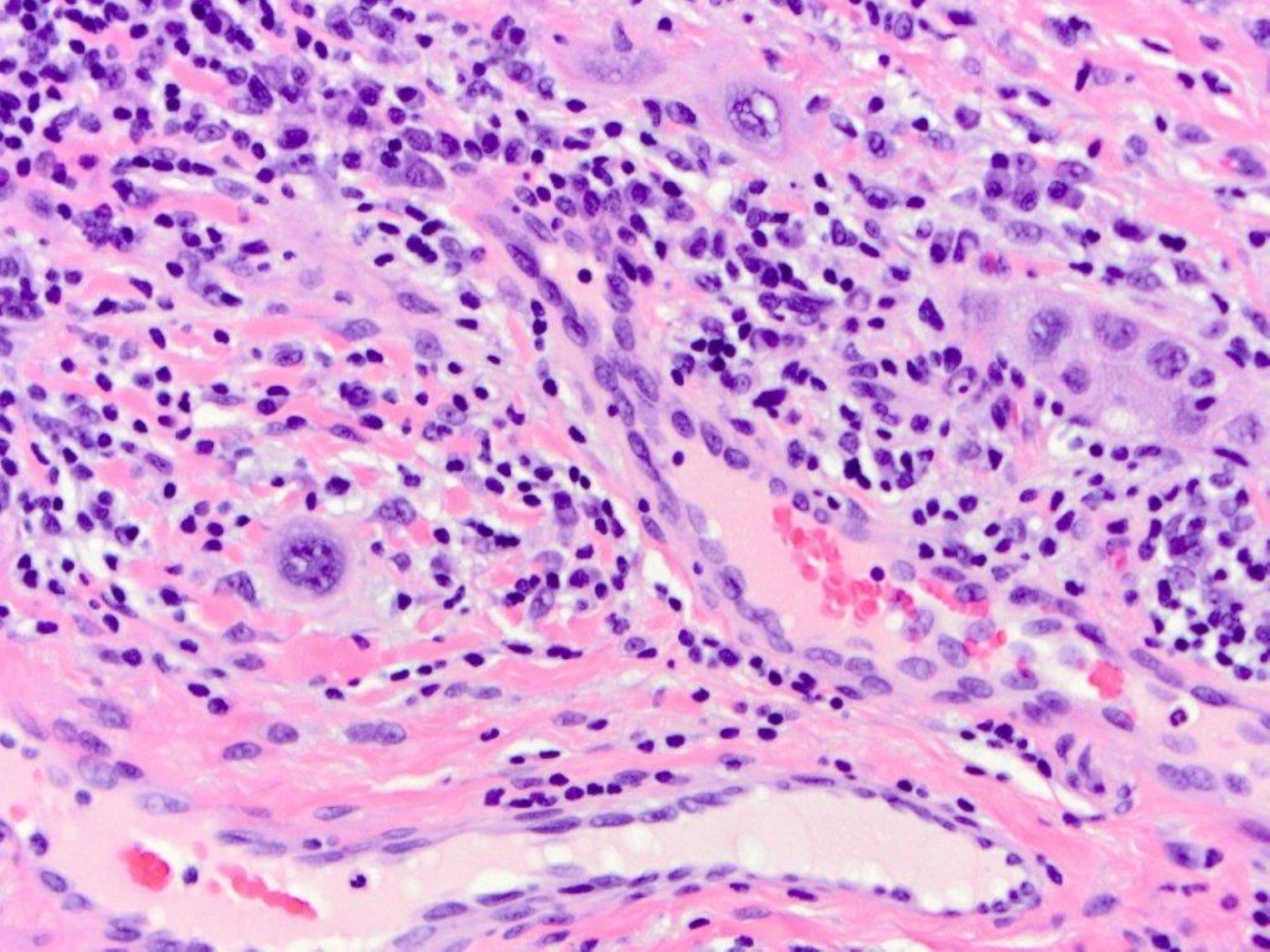



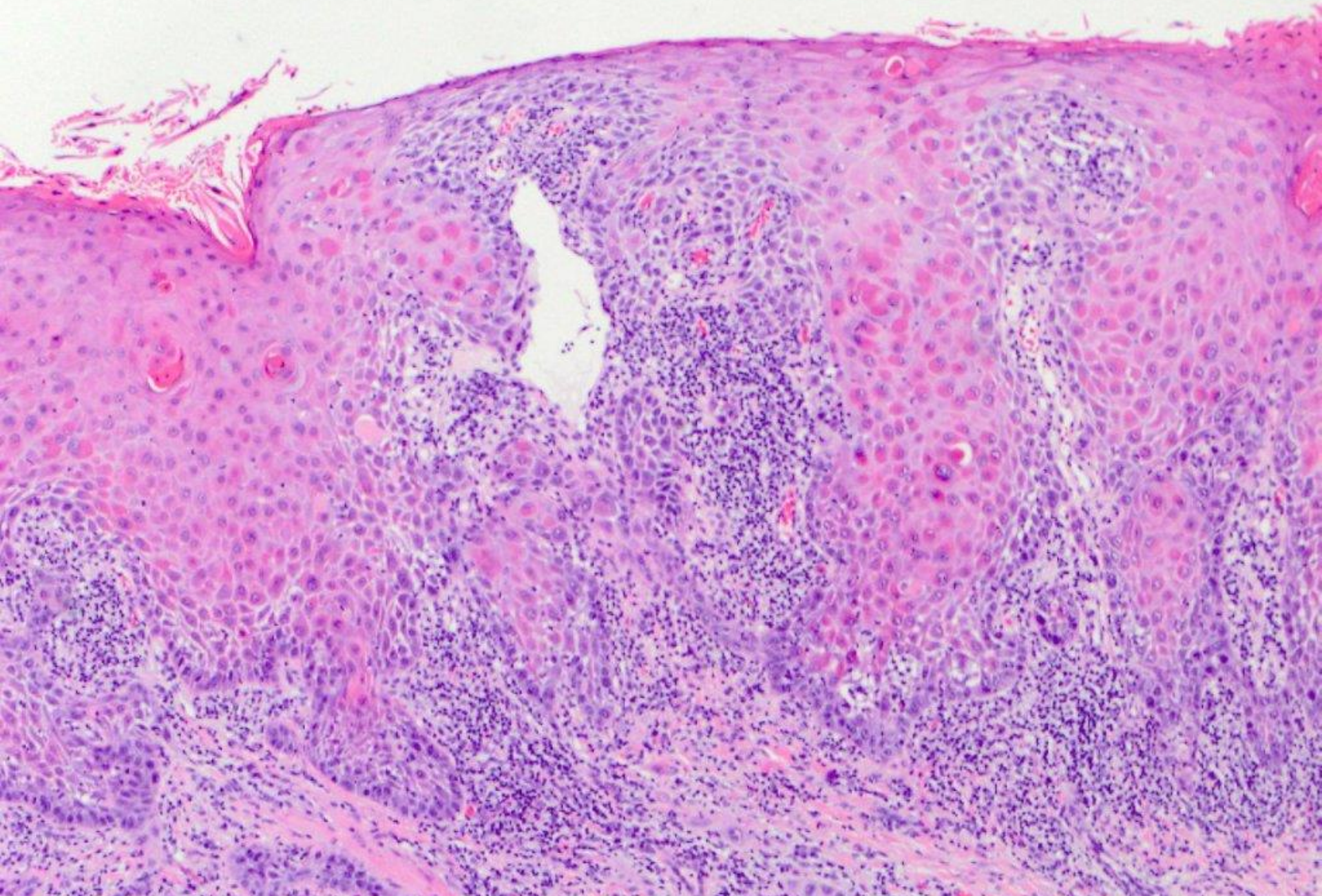

squamous cell carcinoma



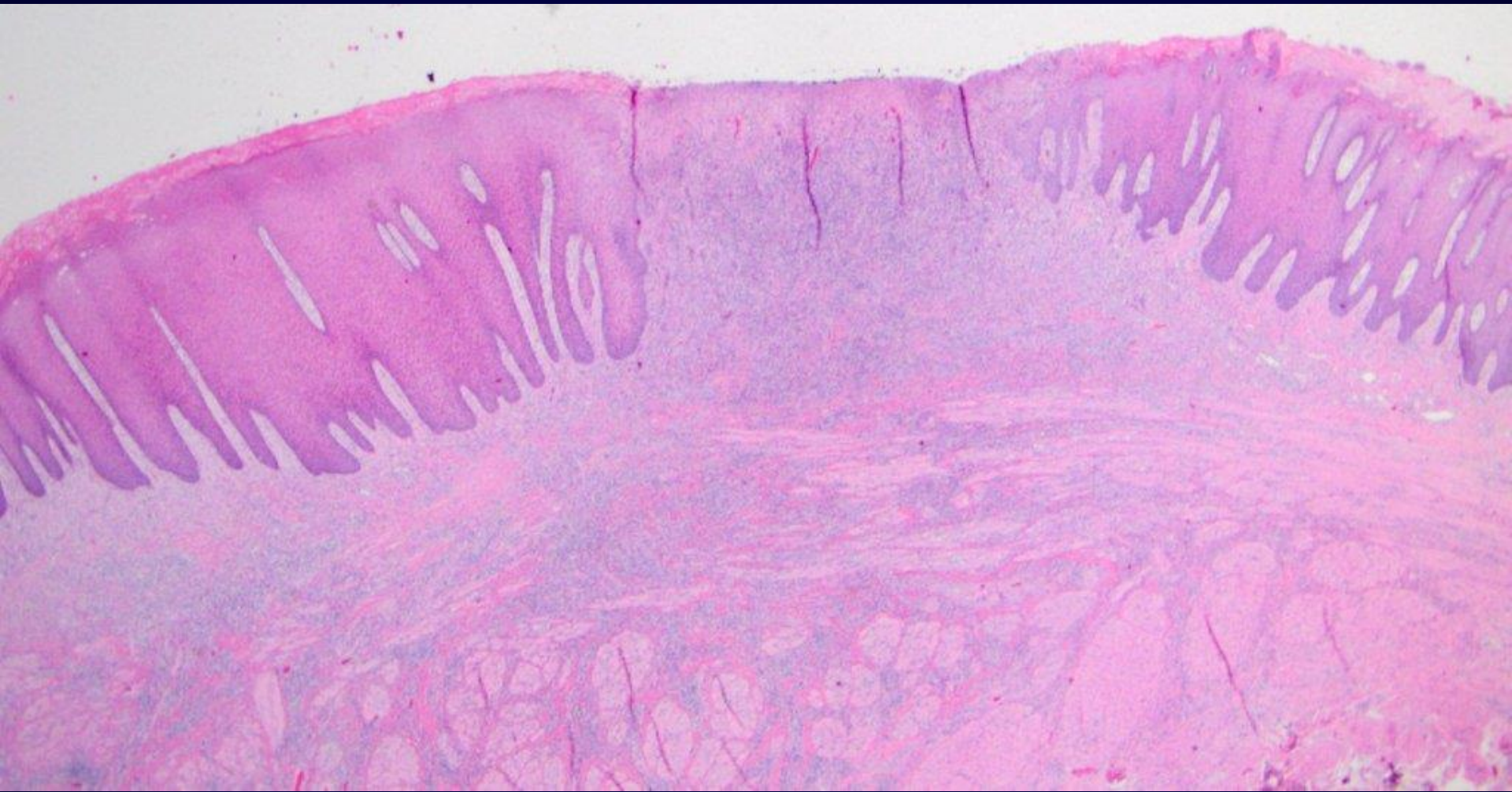



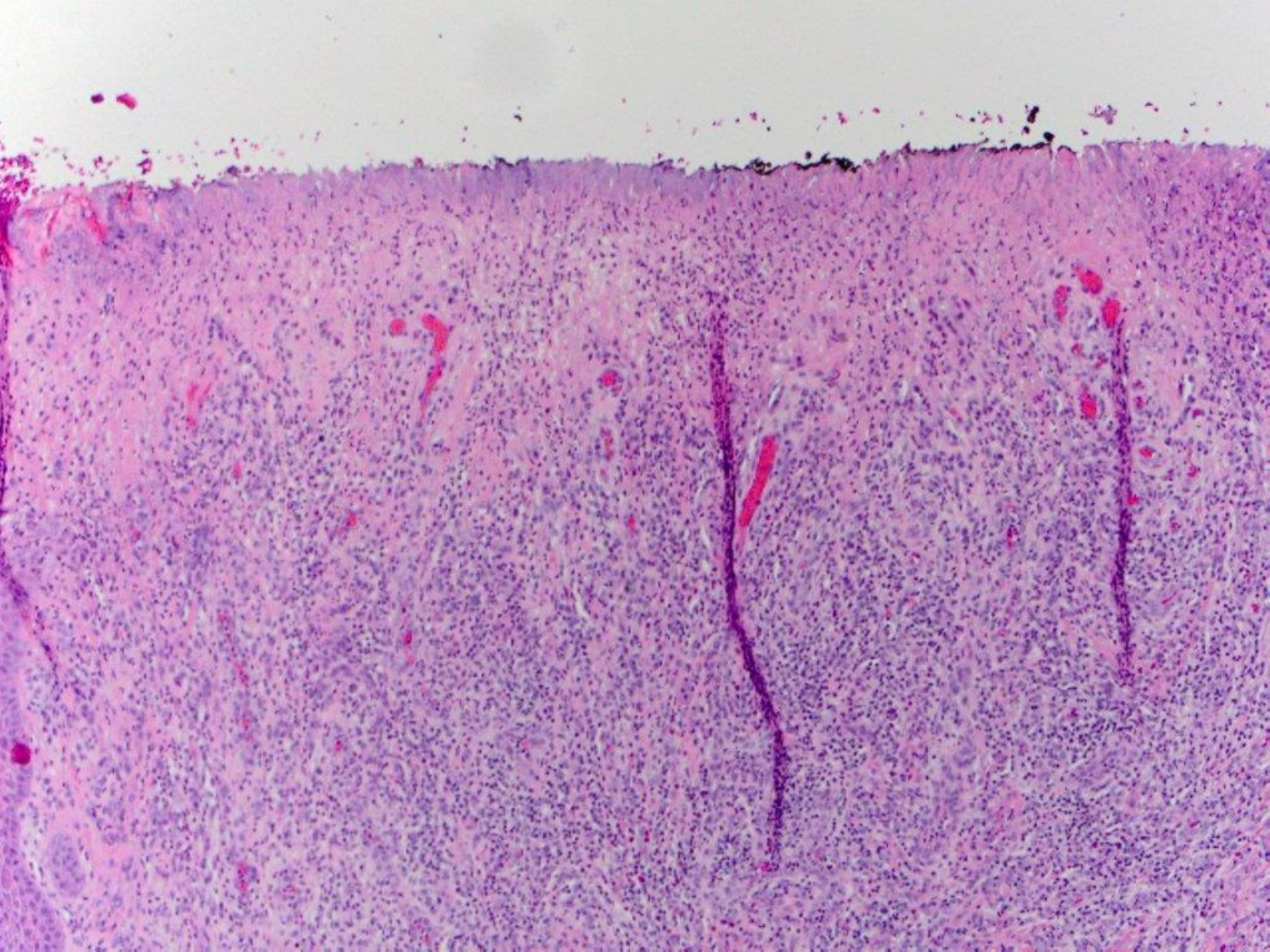



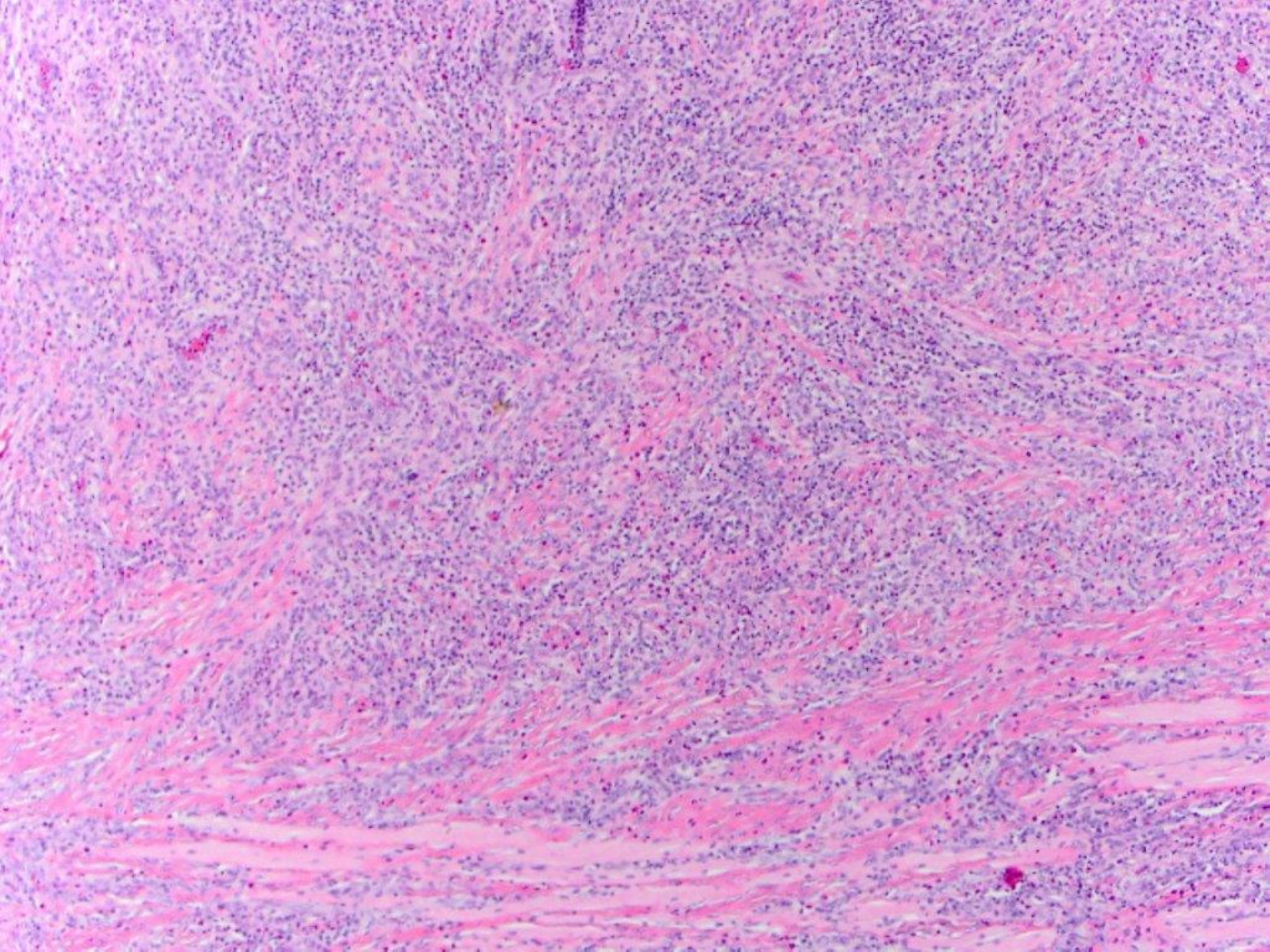



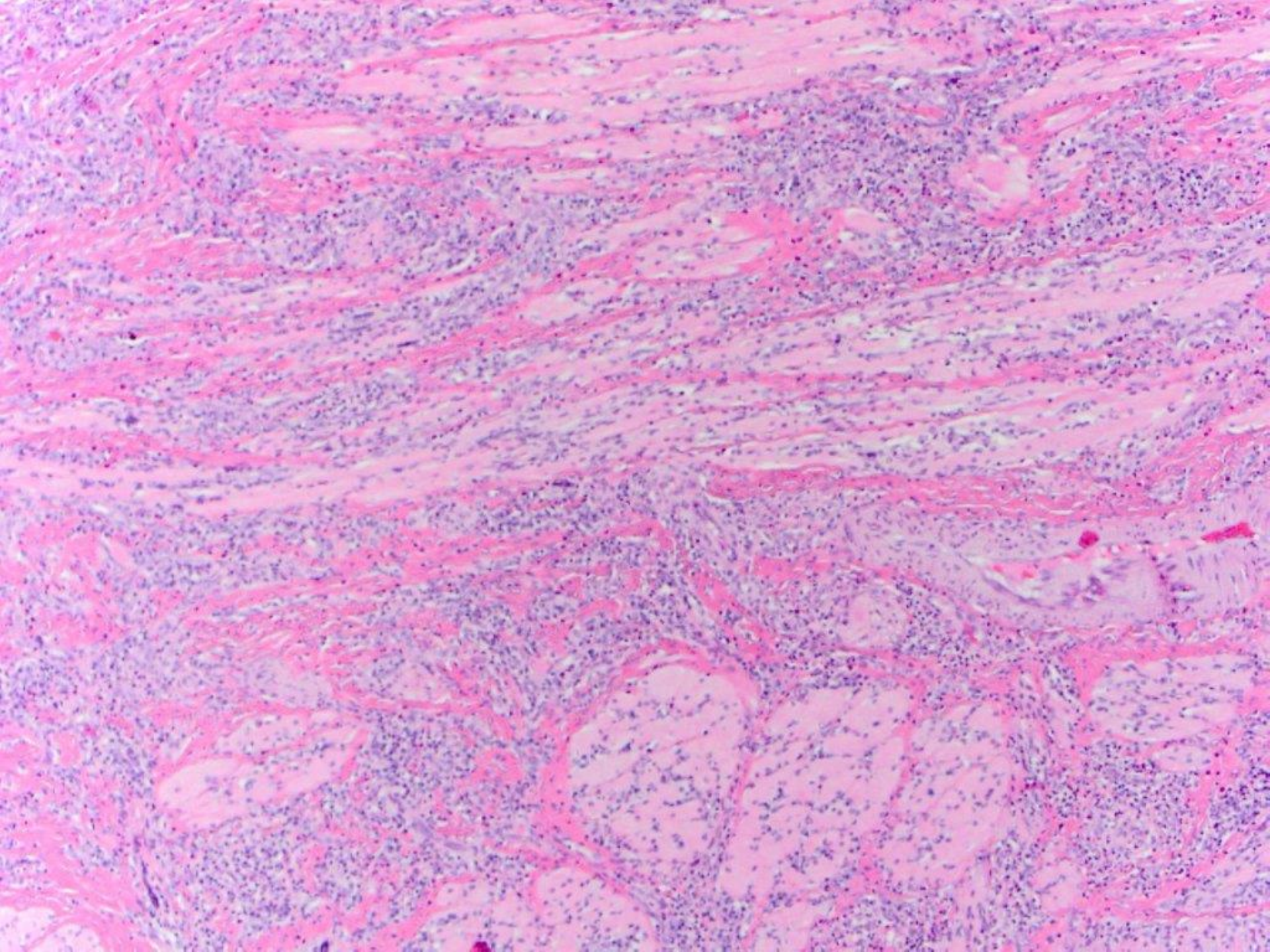



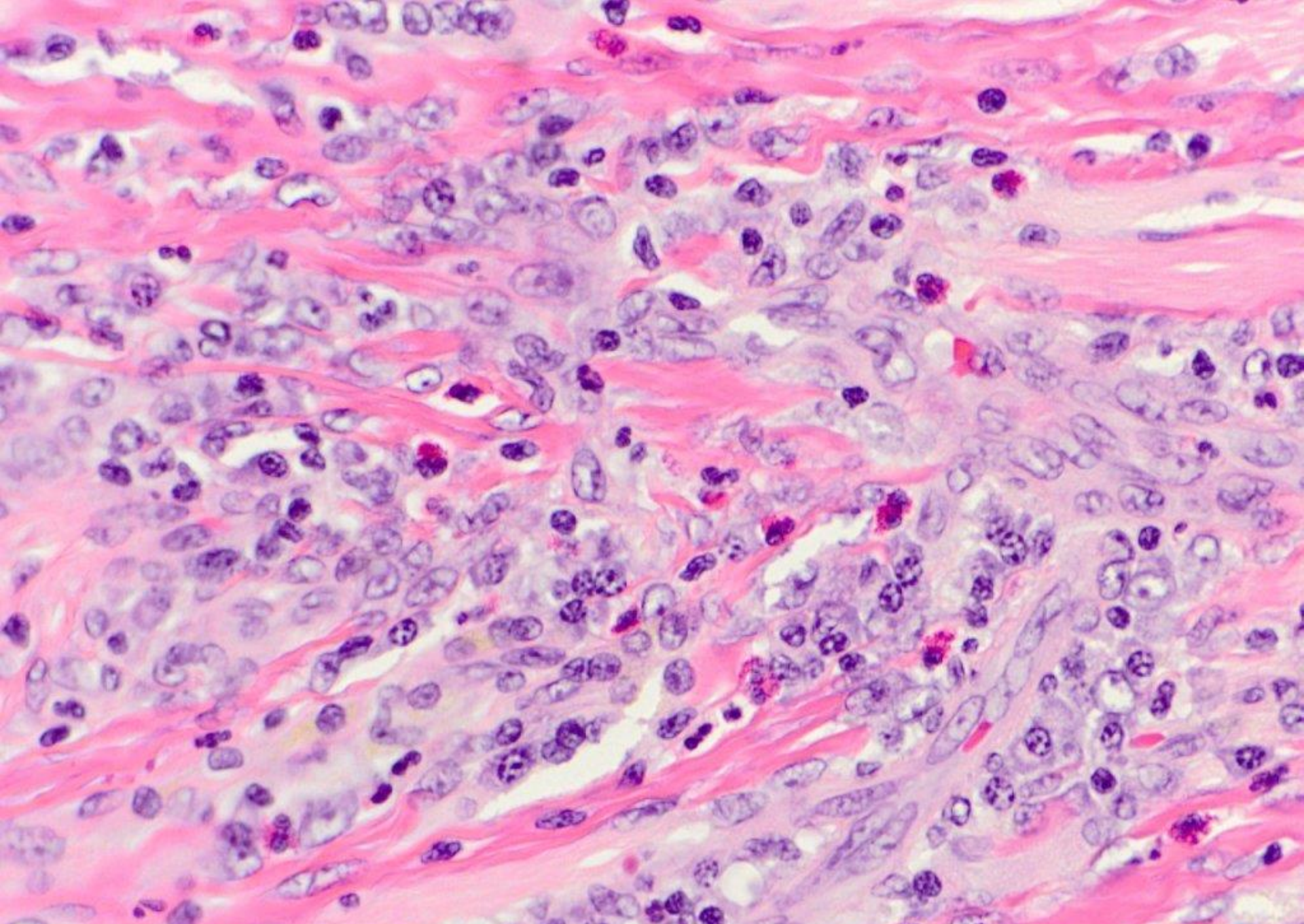

nonspecific ulcer with stromal eosinophilia ('TUGSE')





squamous papilloma



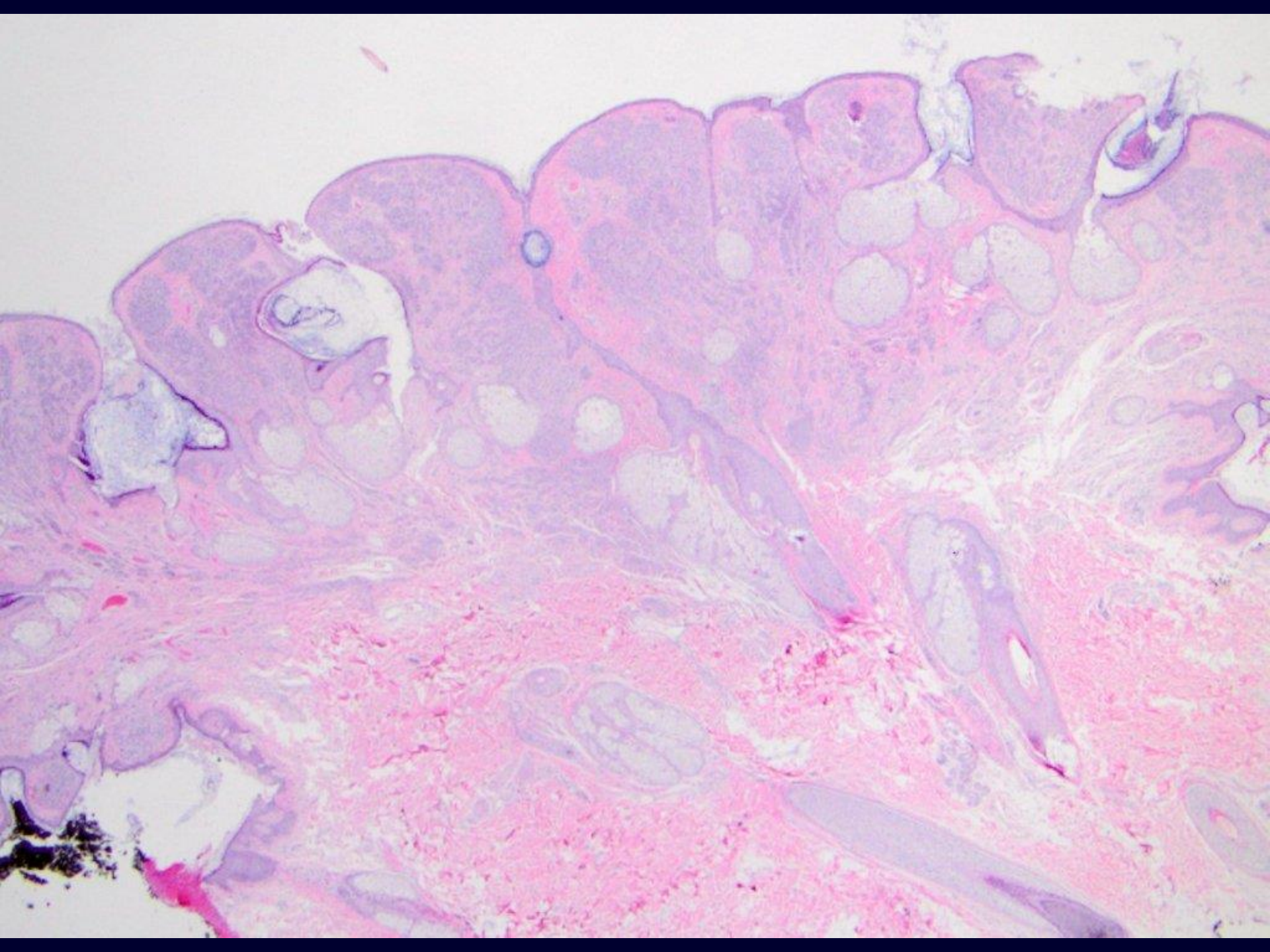



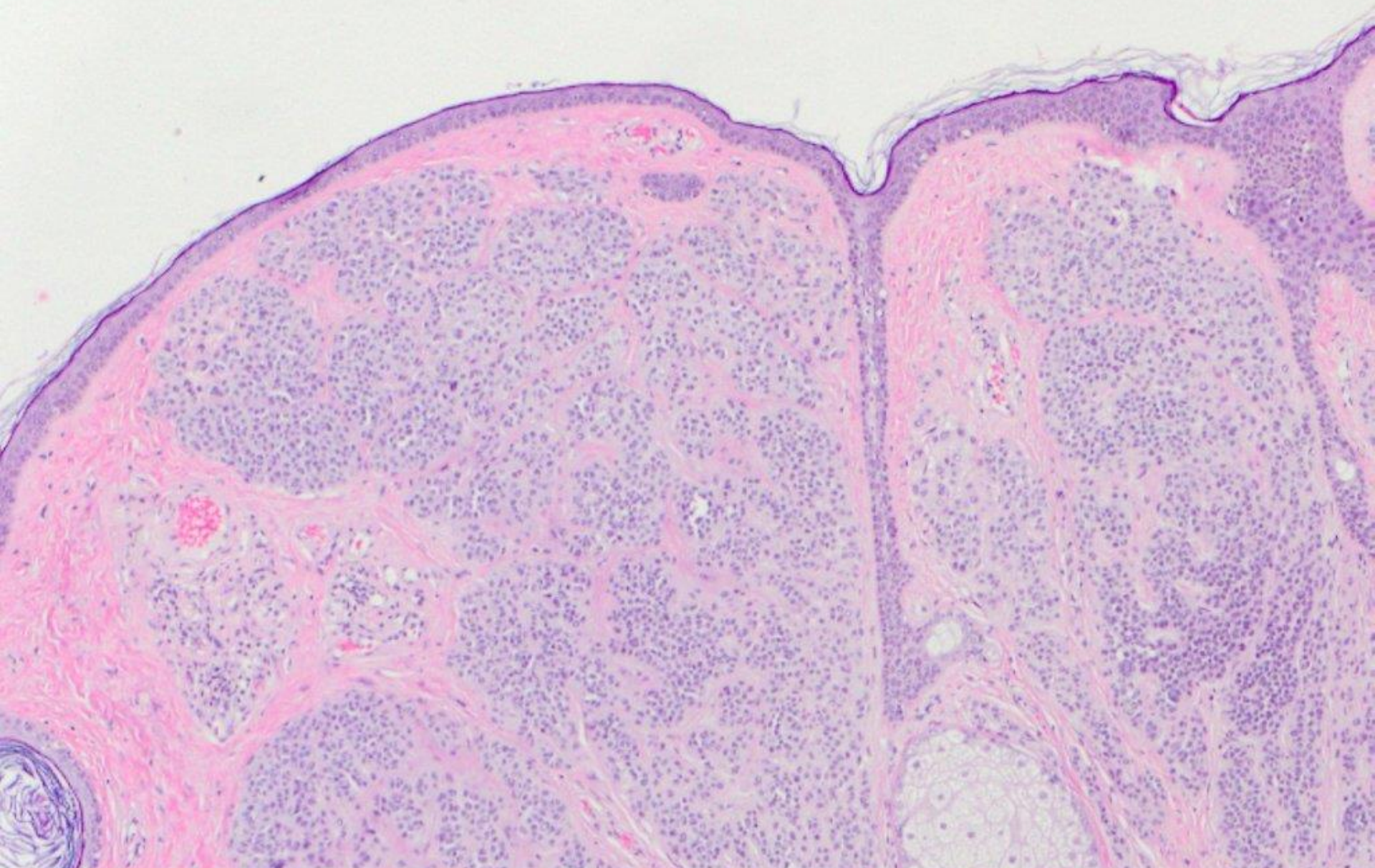

melanocytic nevus (skin)



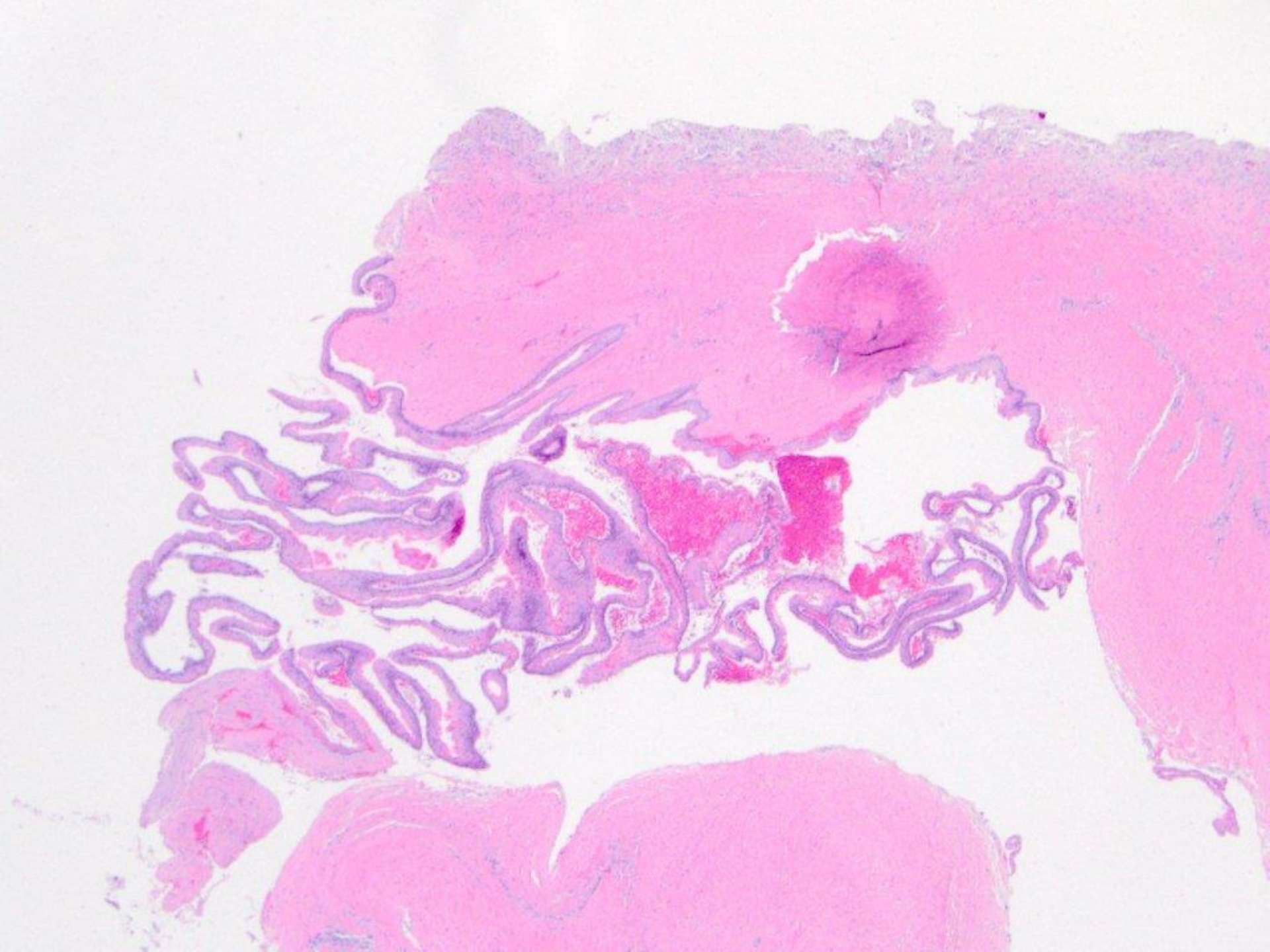



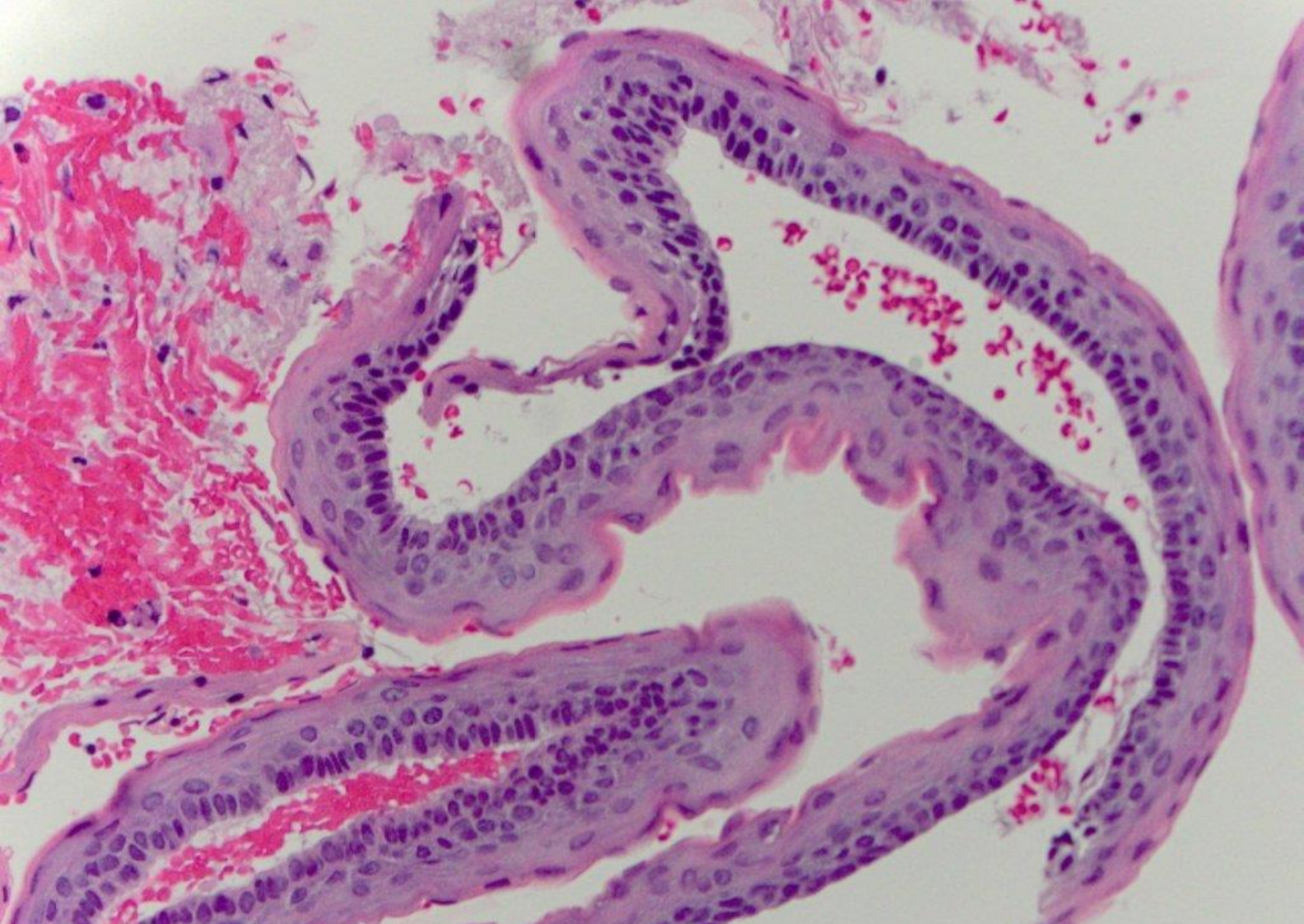

odontogenic keratocyst (keratocystic odontogenic tumor)



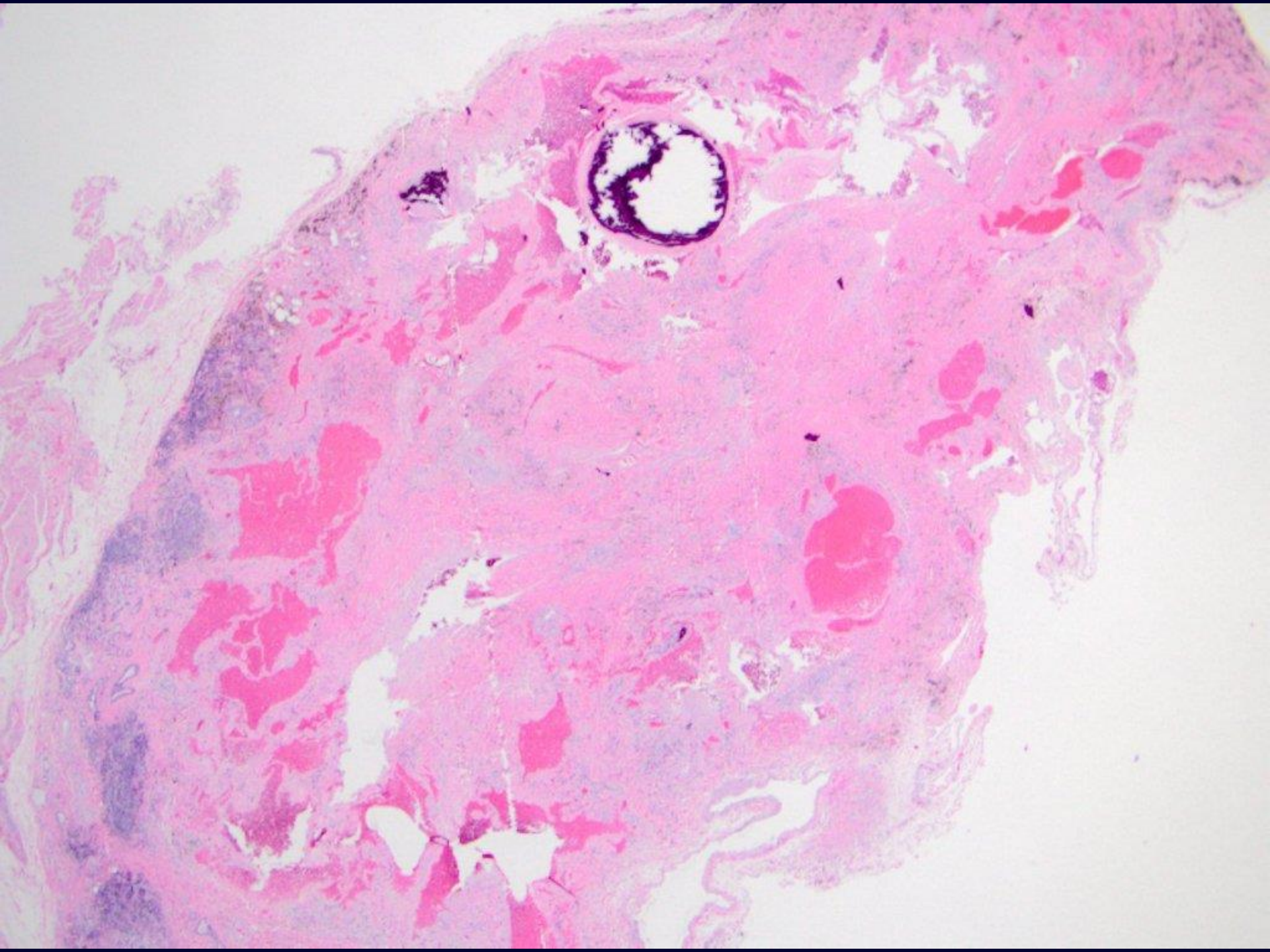



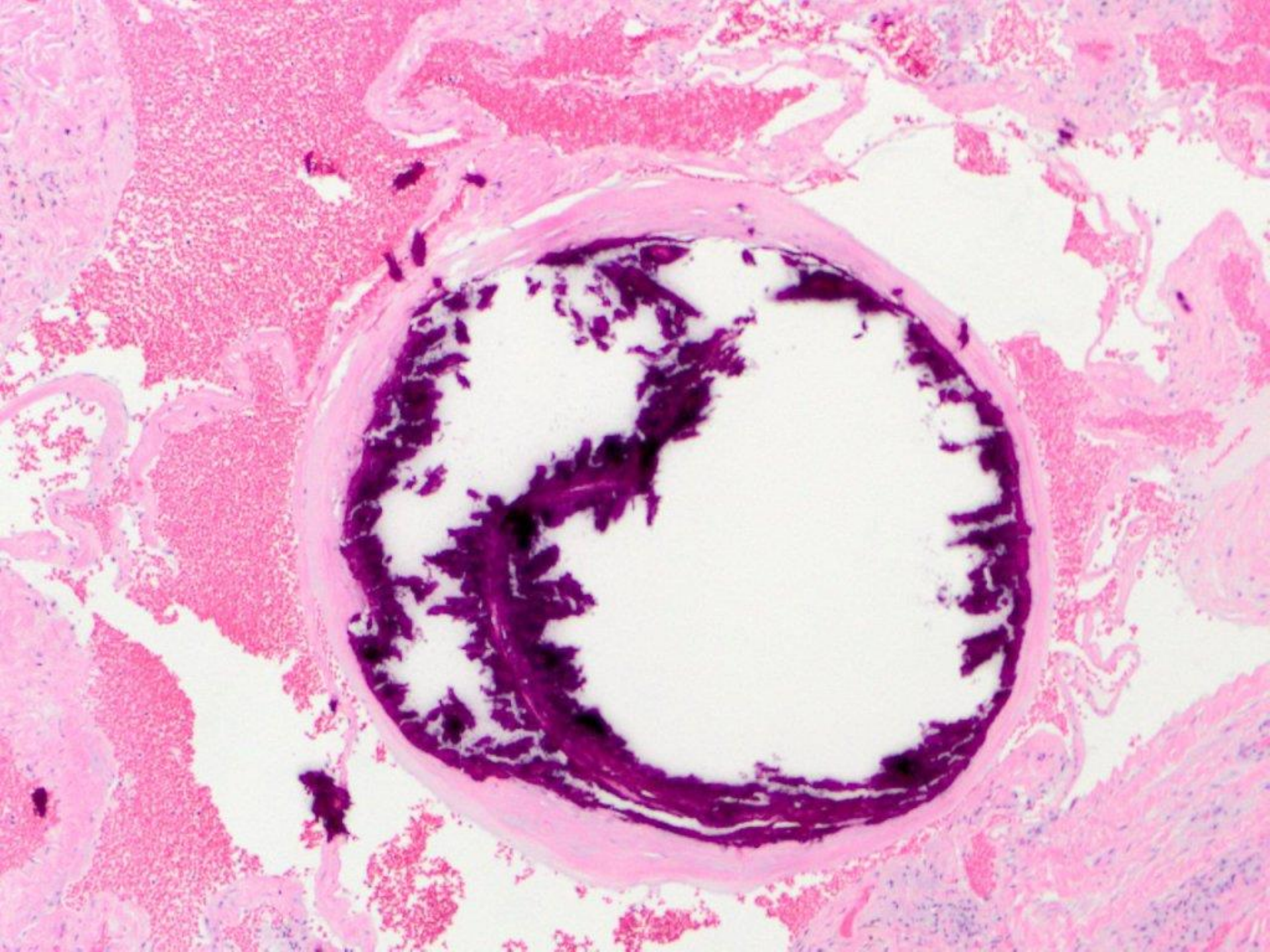



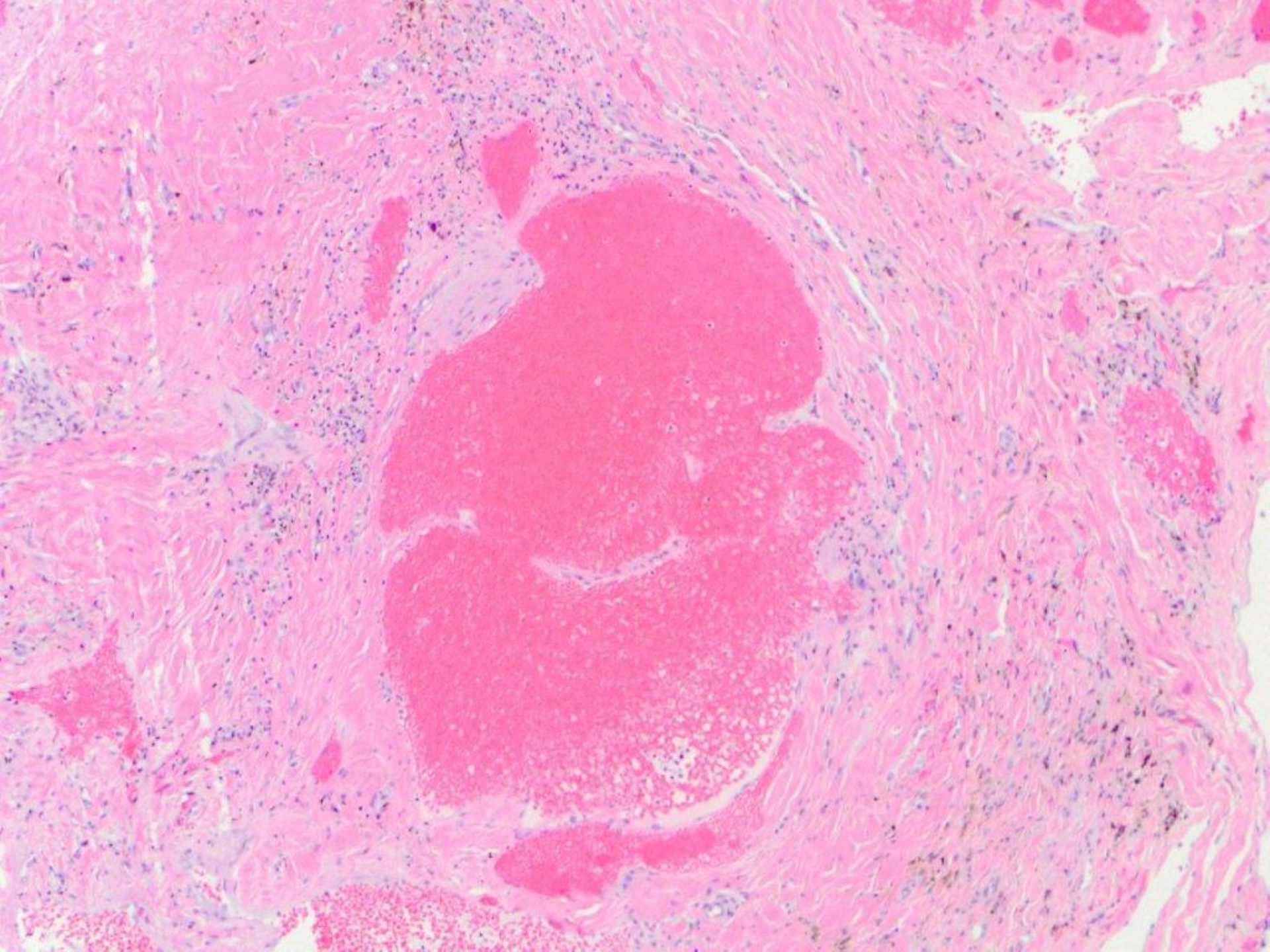



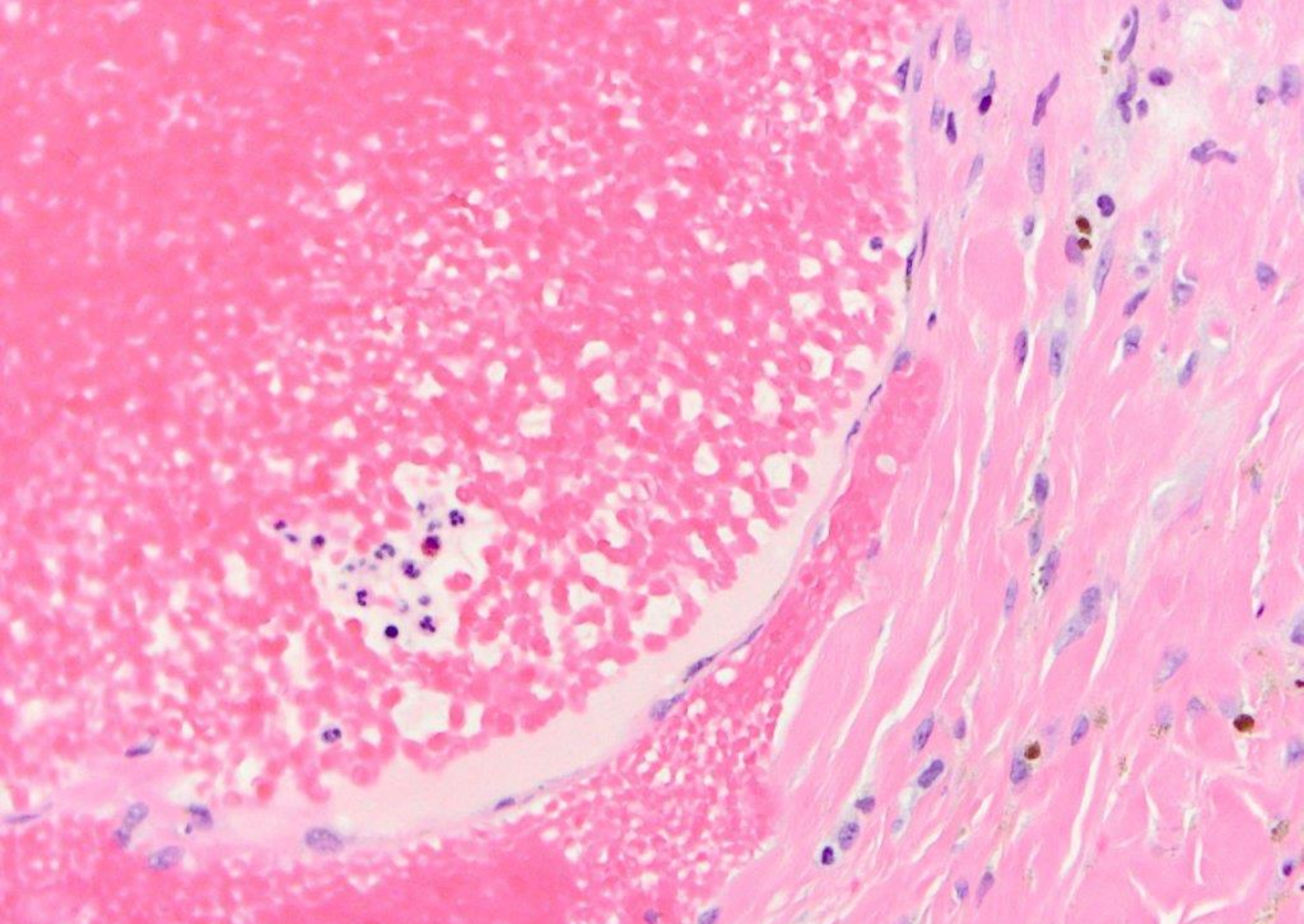

cavernous hemangioma with multiple thrombi



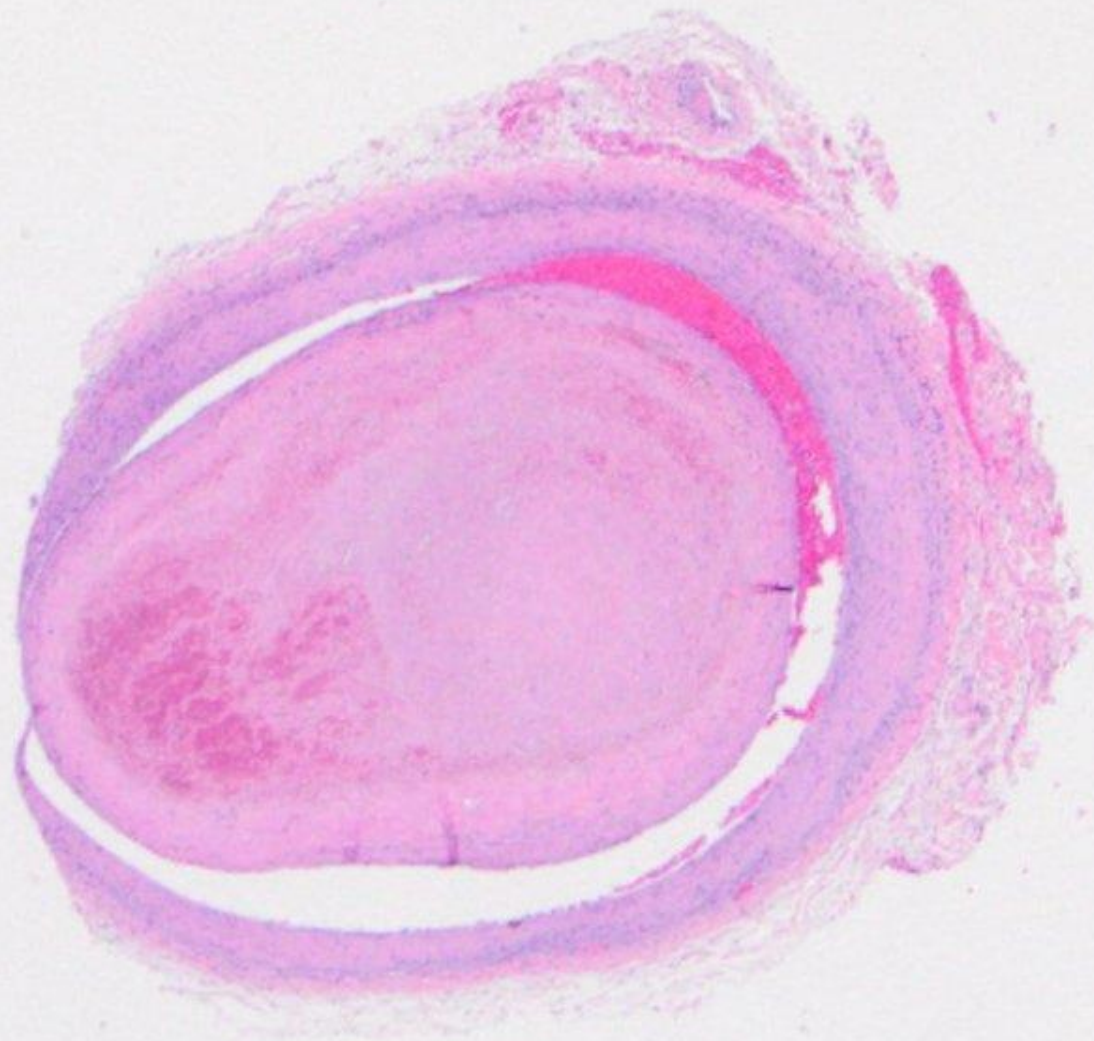



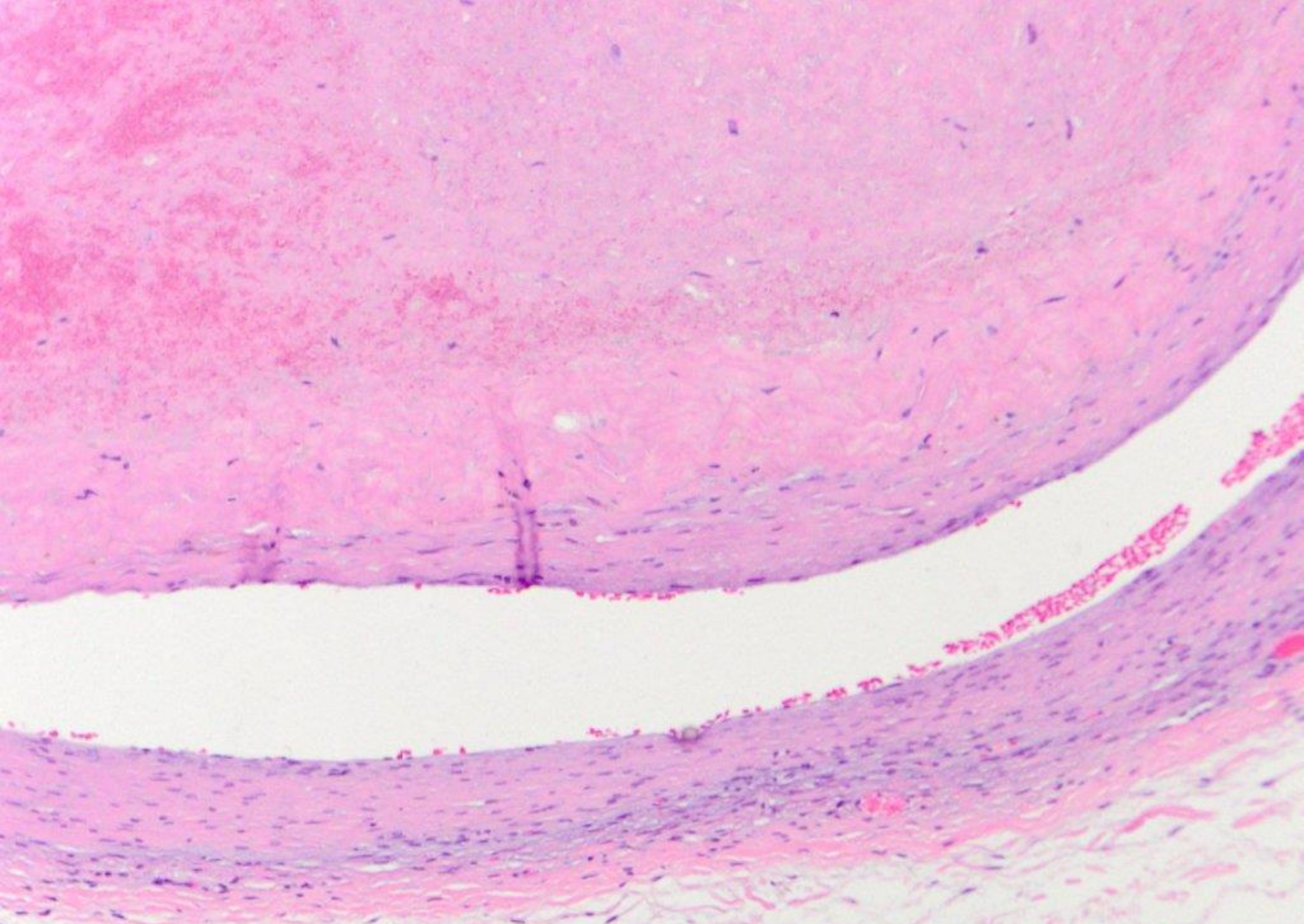

varix with organizing thrombus



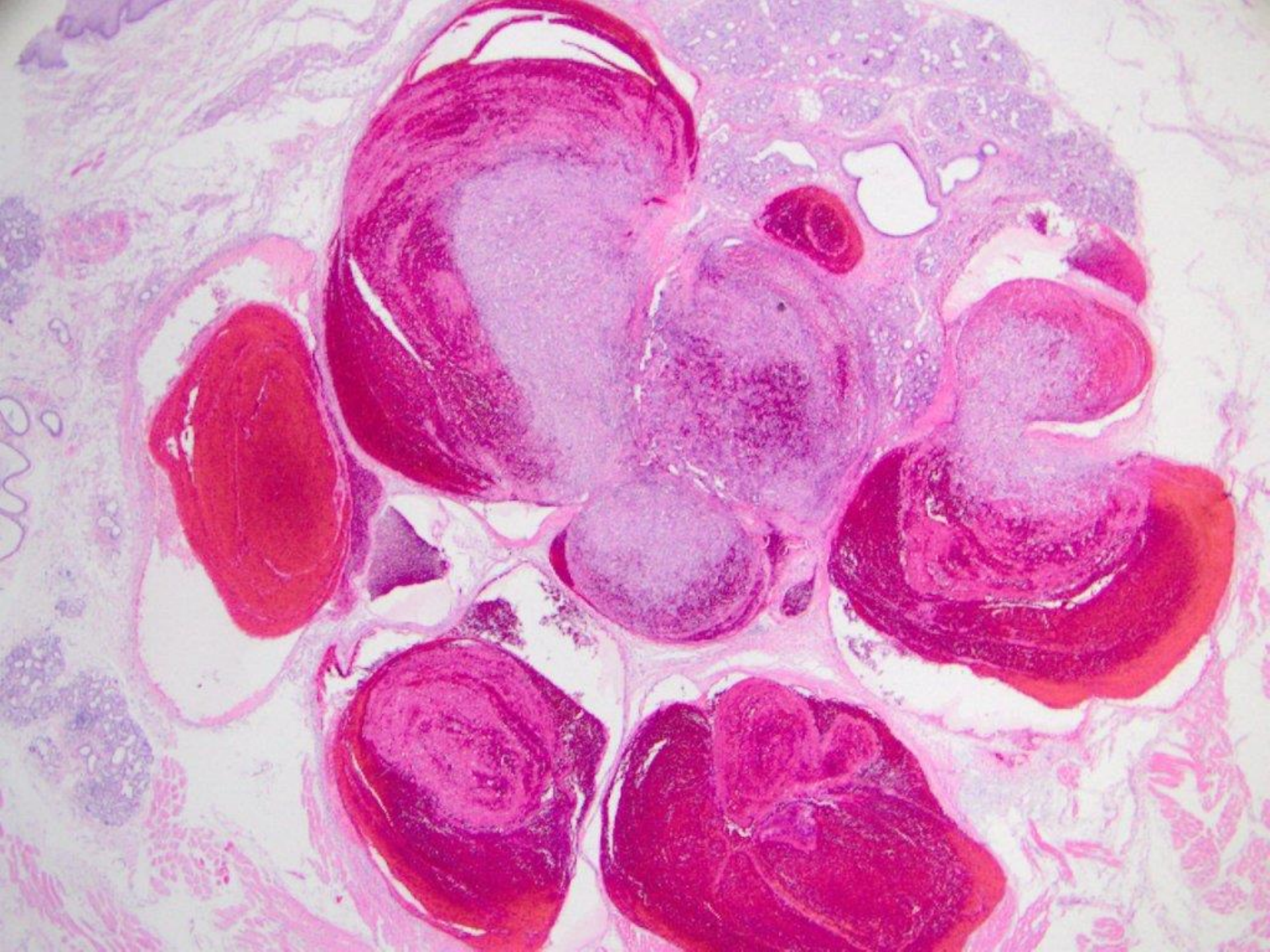



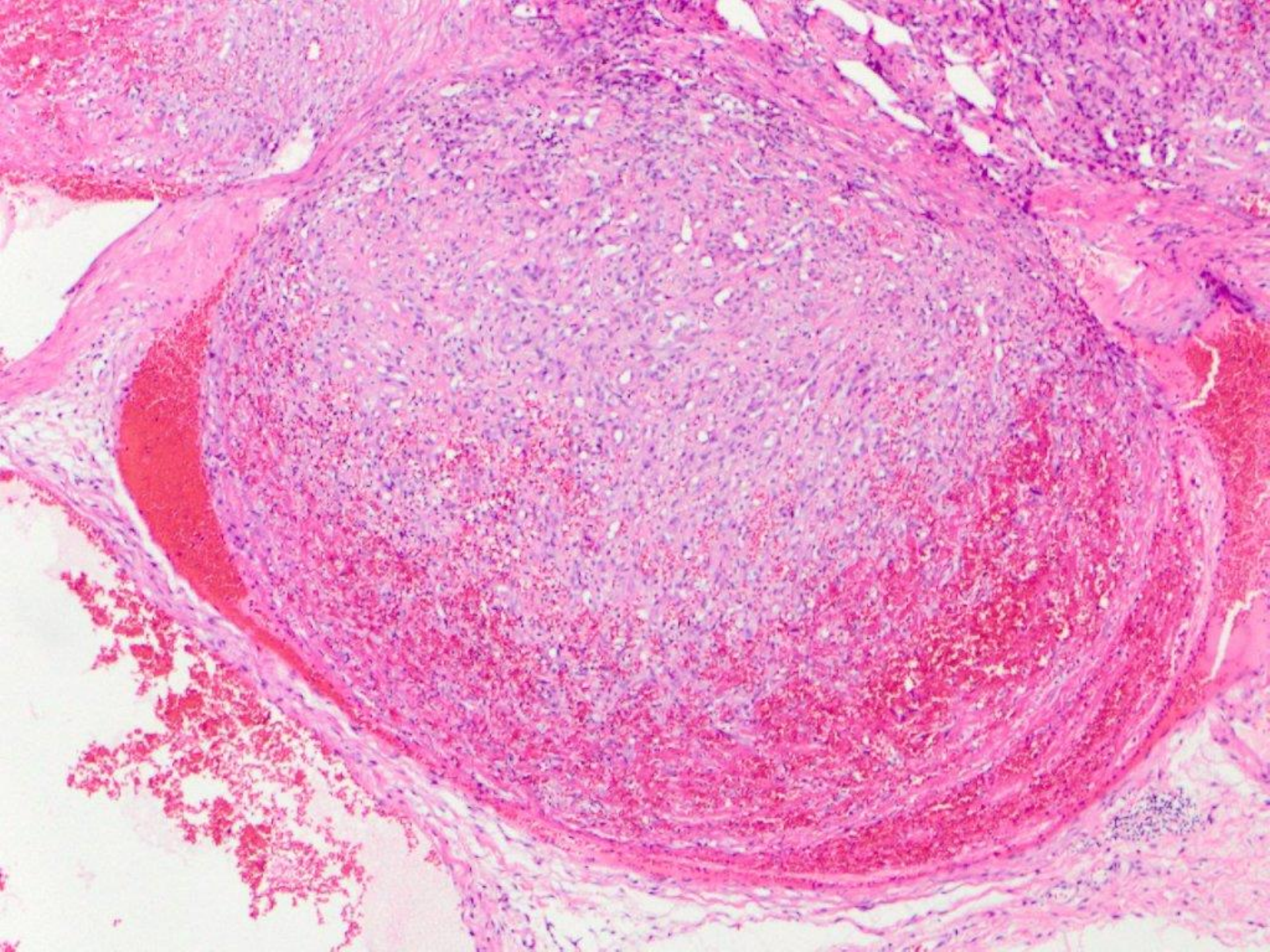



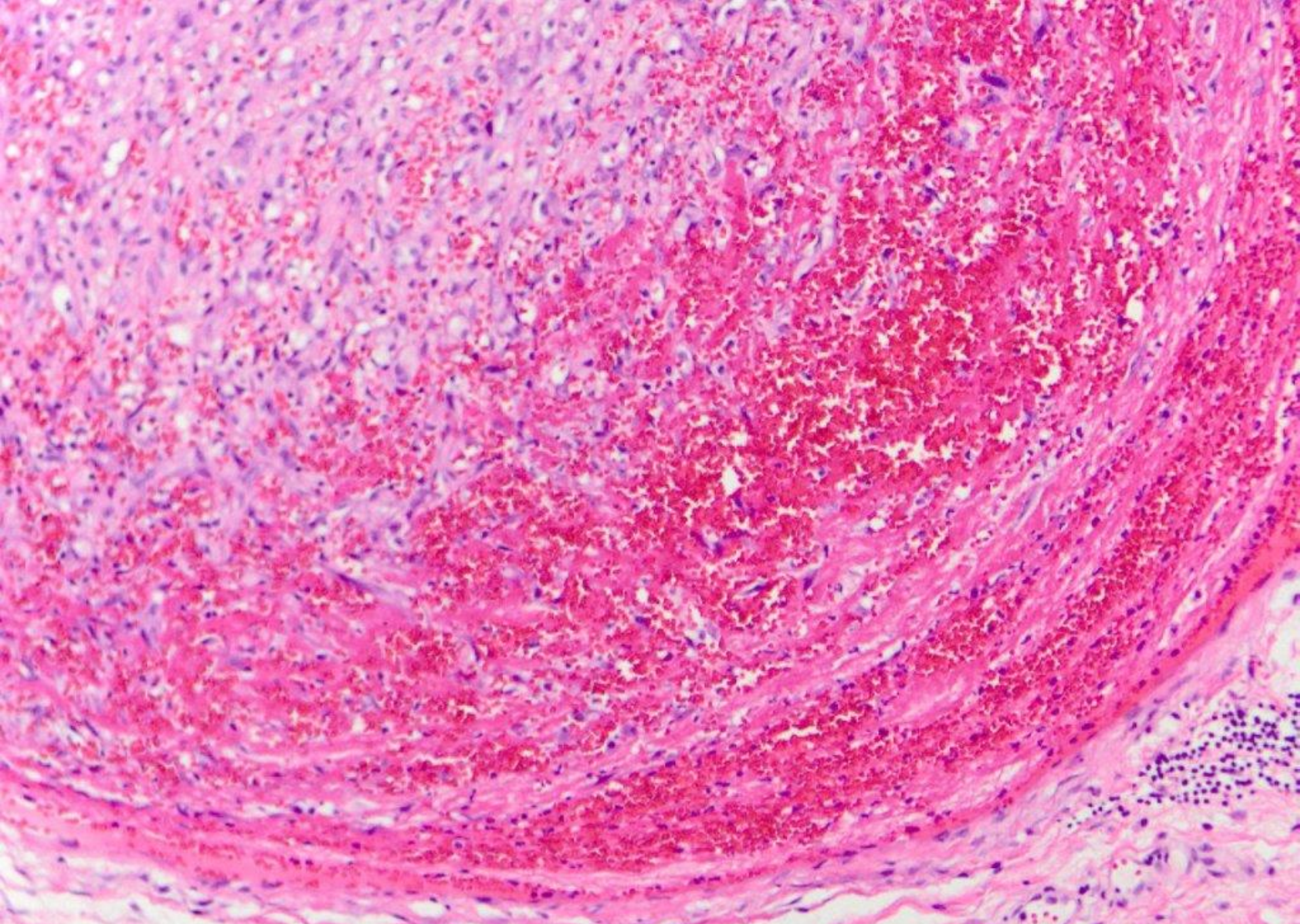

Cavernous hemangioma with multiple organizing thrombi, associated with minor salivary glands



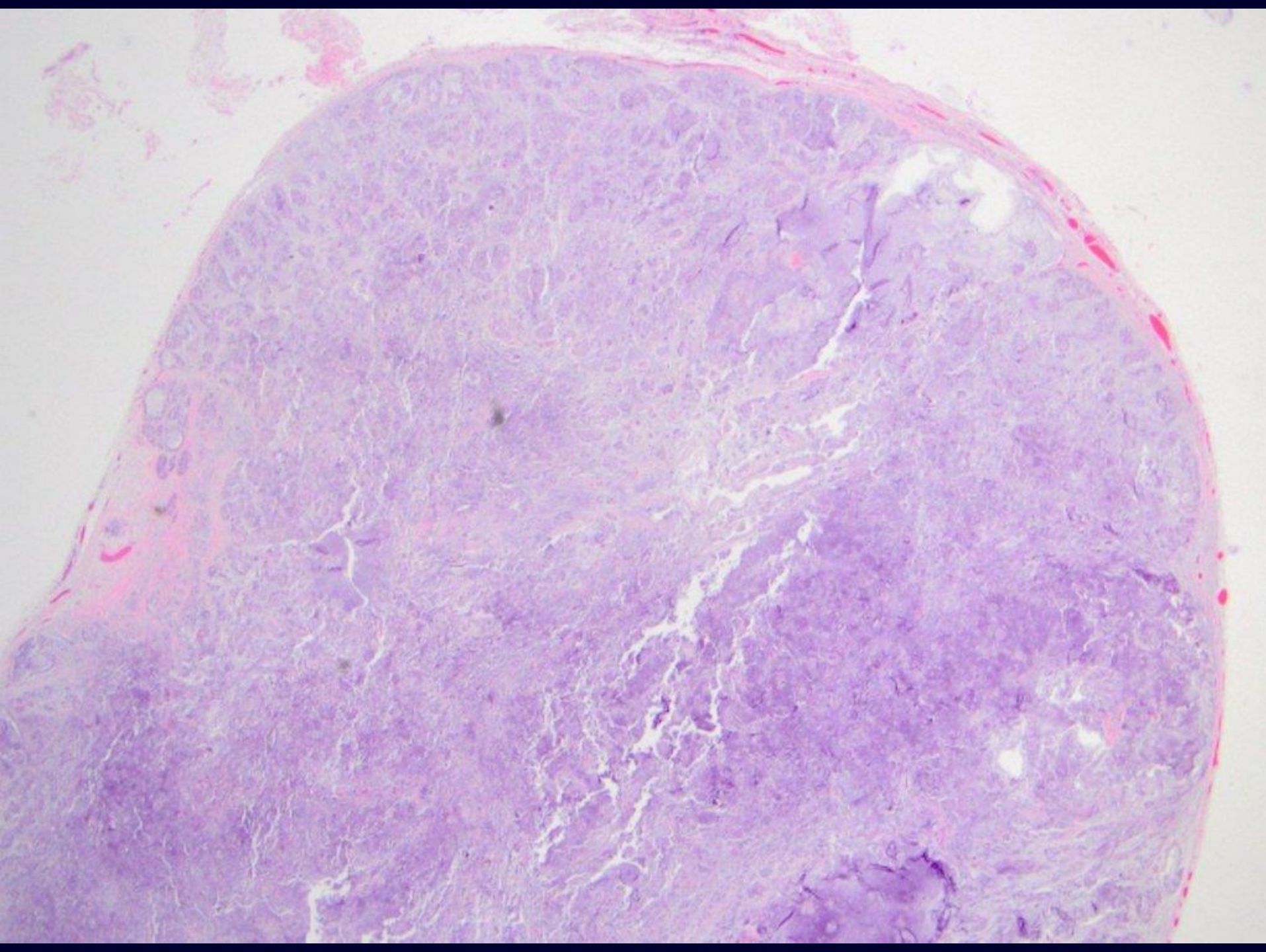



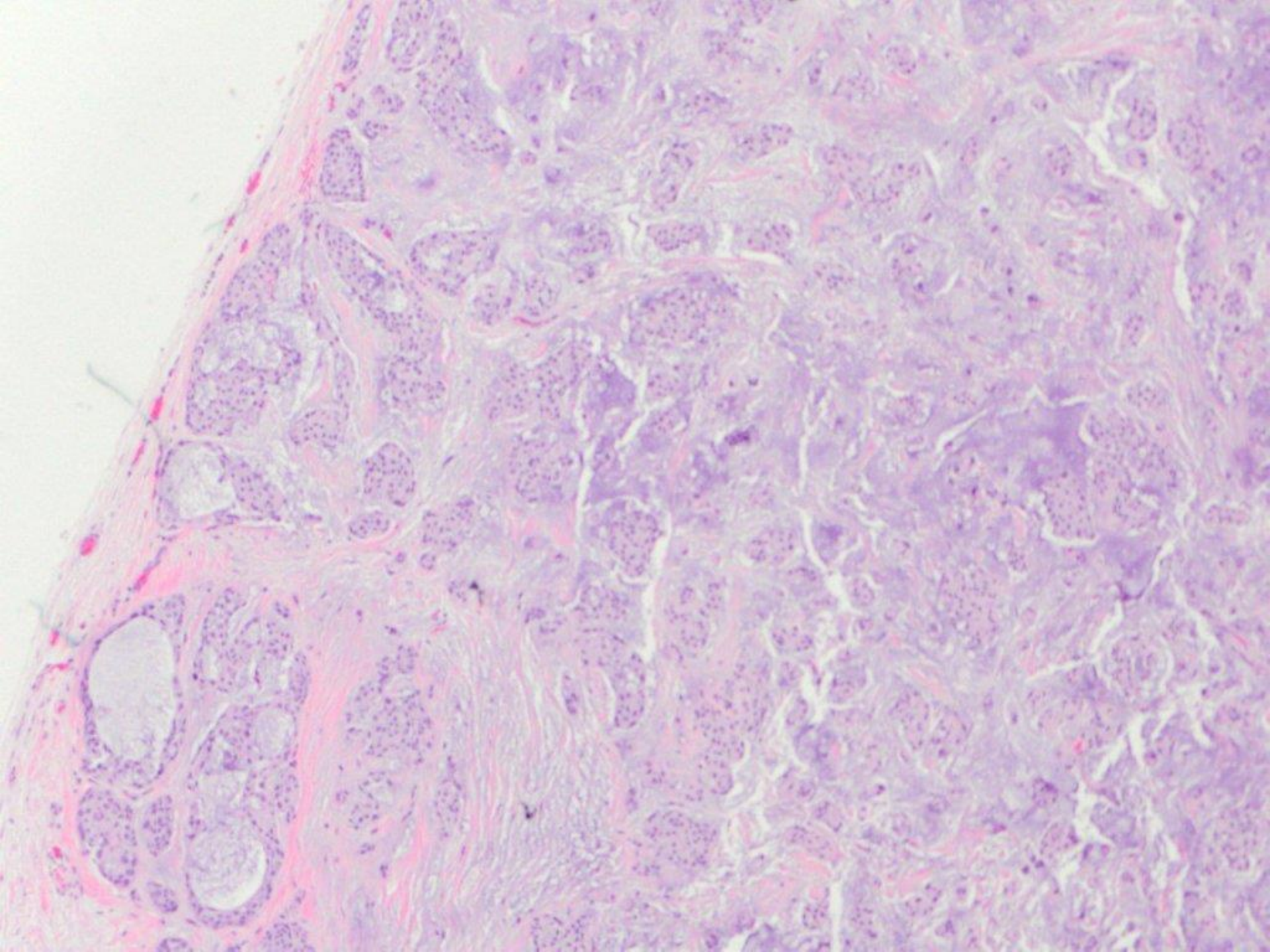



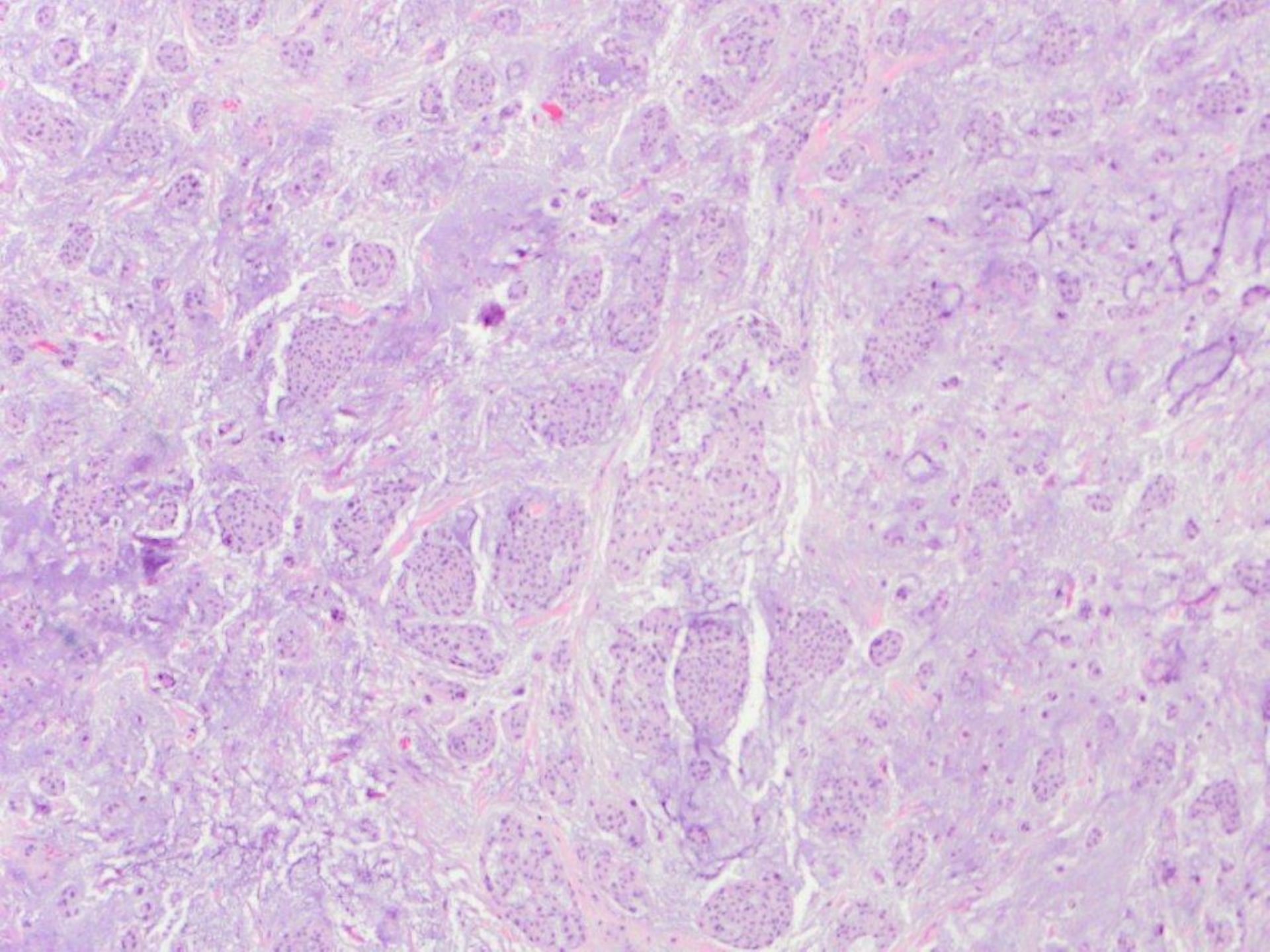



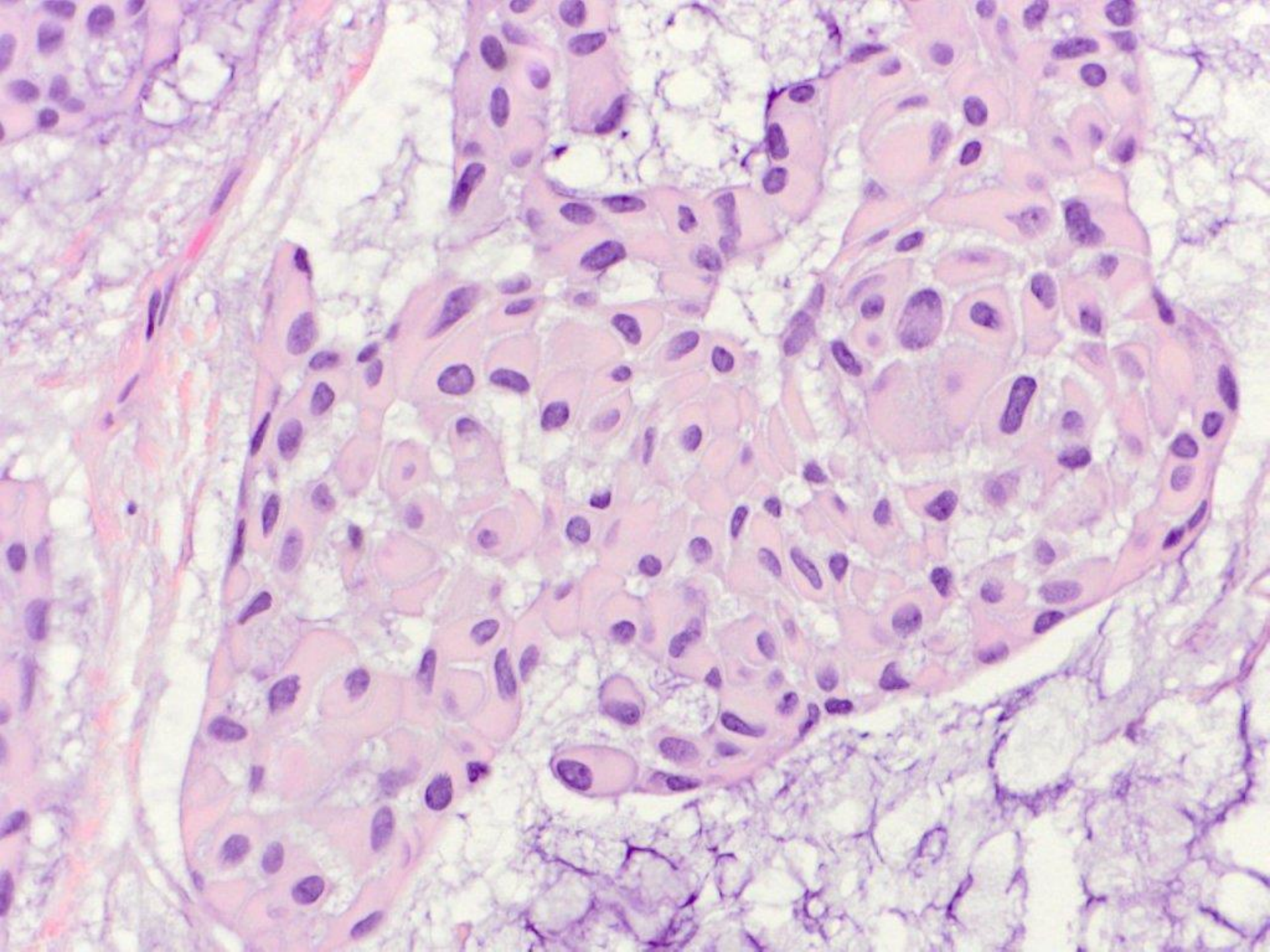



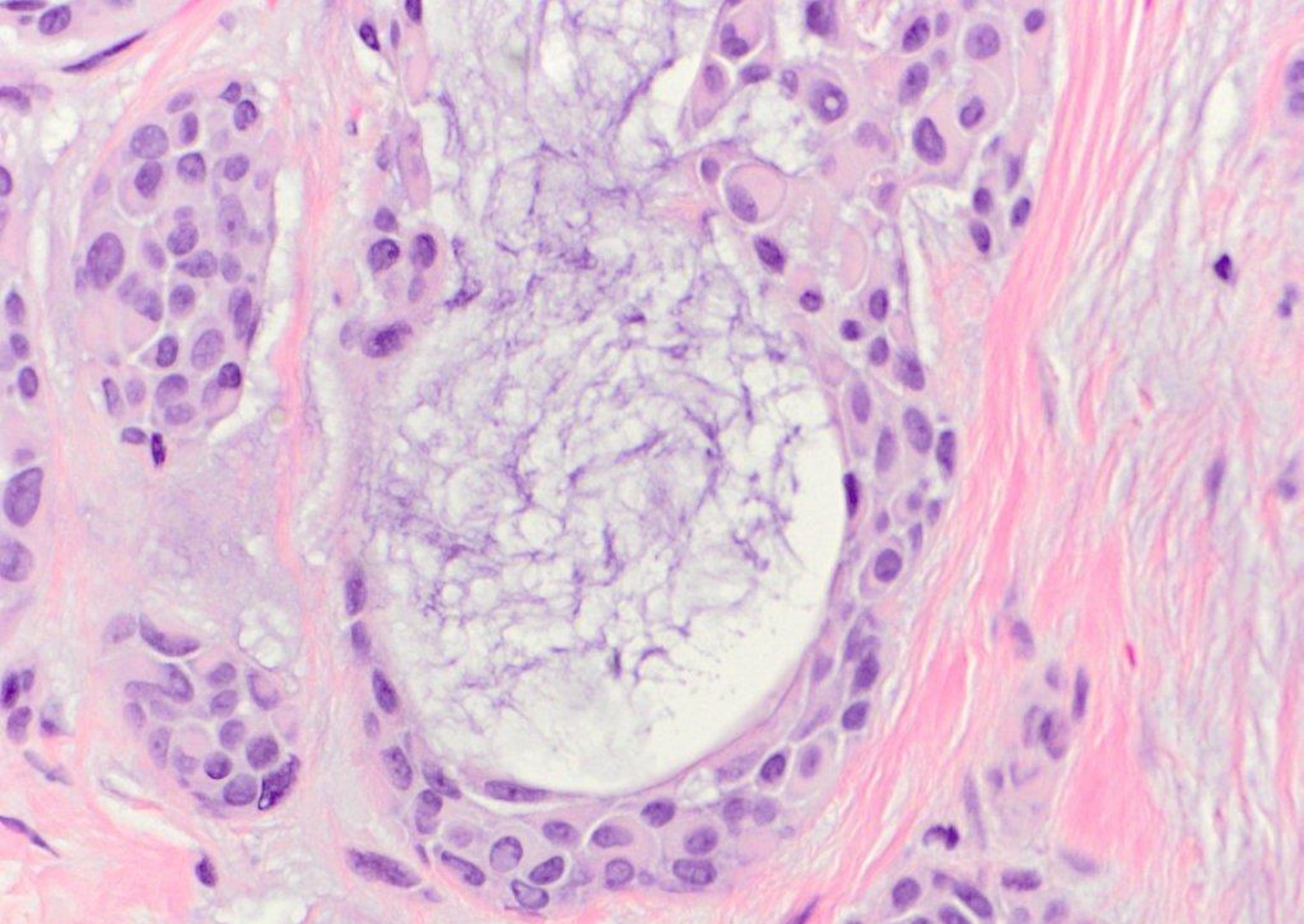

benign mixed tumor (pleomorphic adenoma)



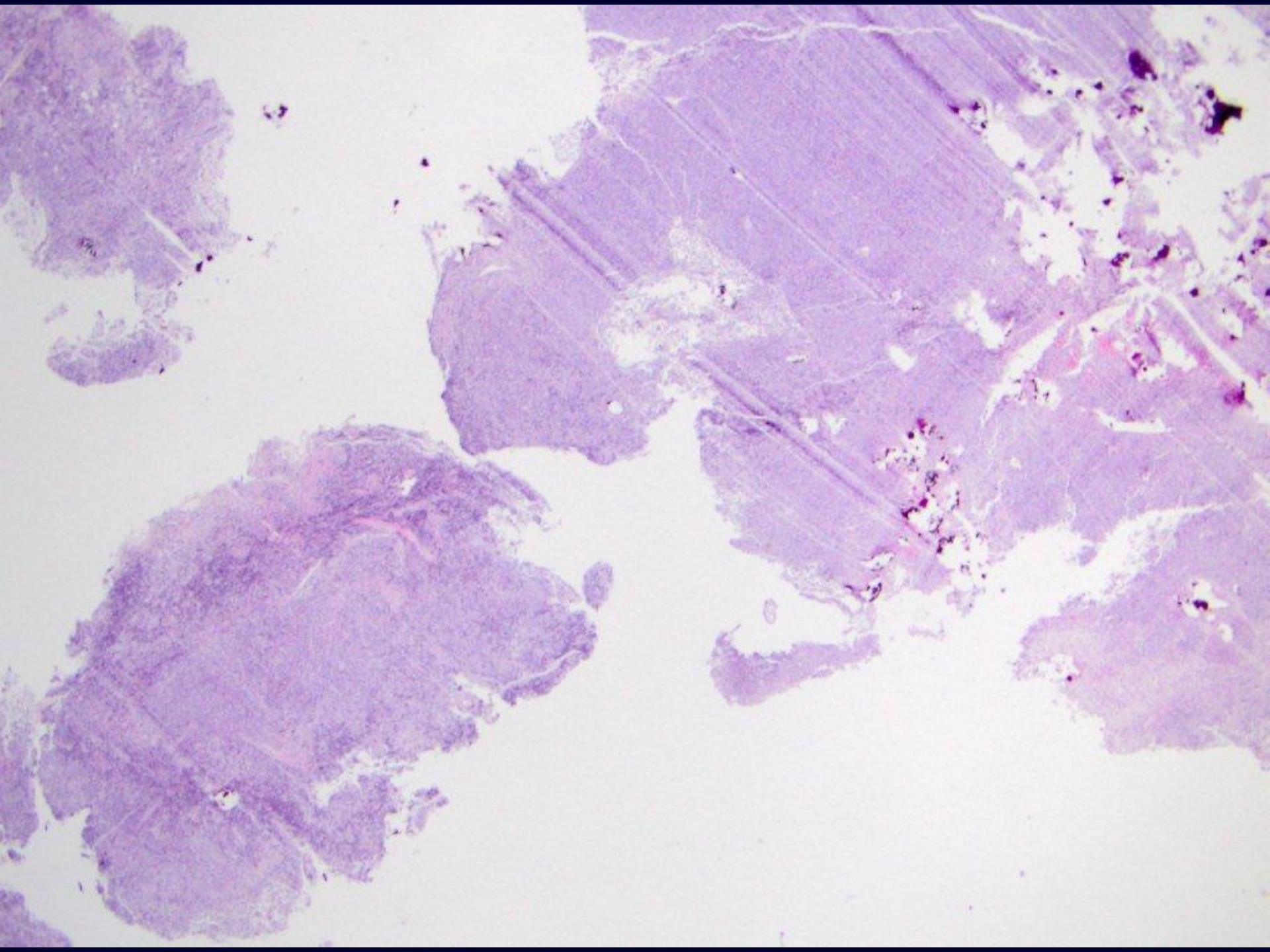



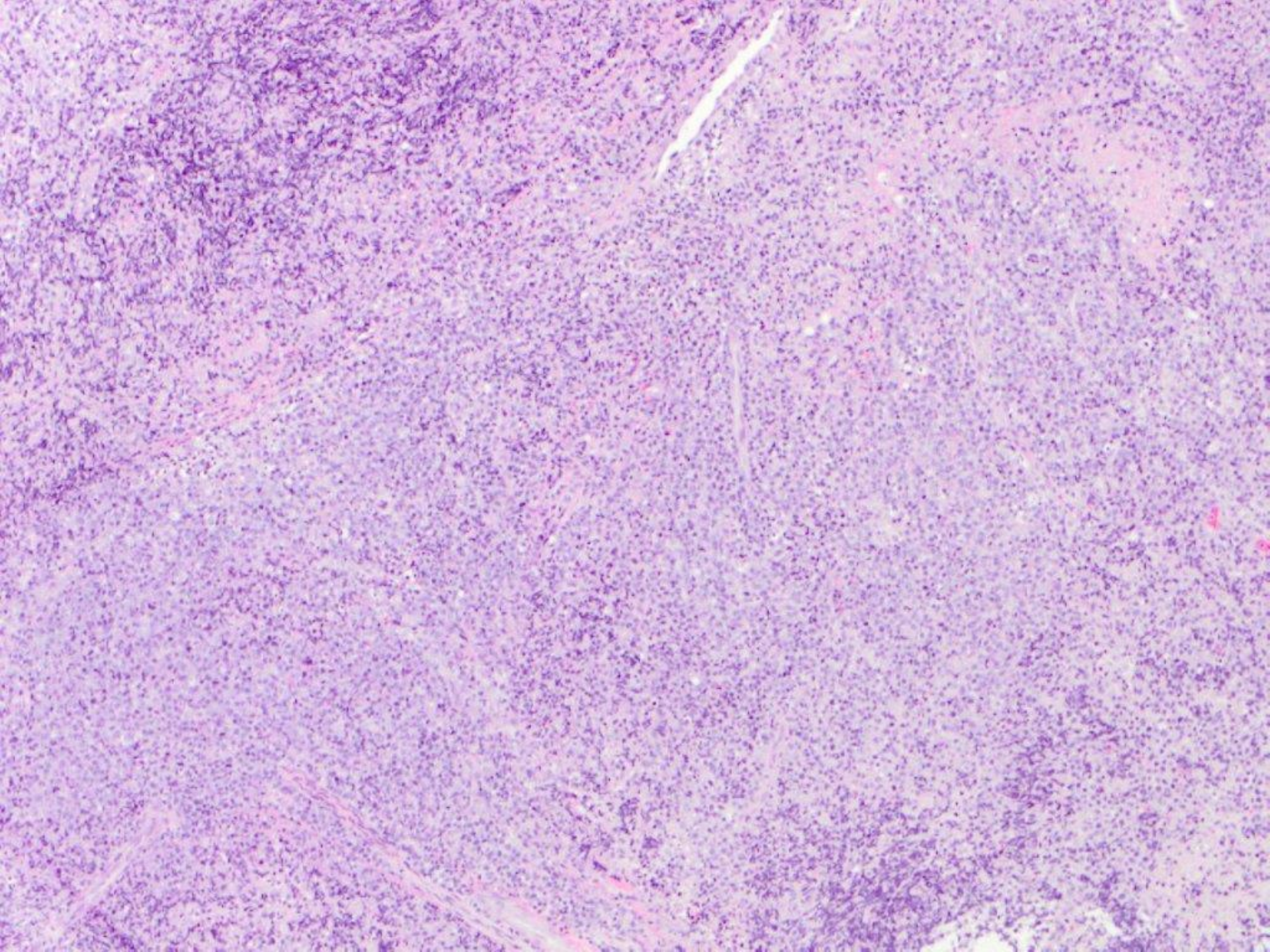



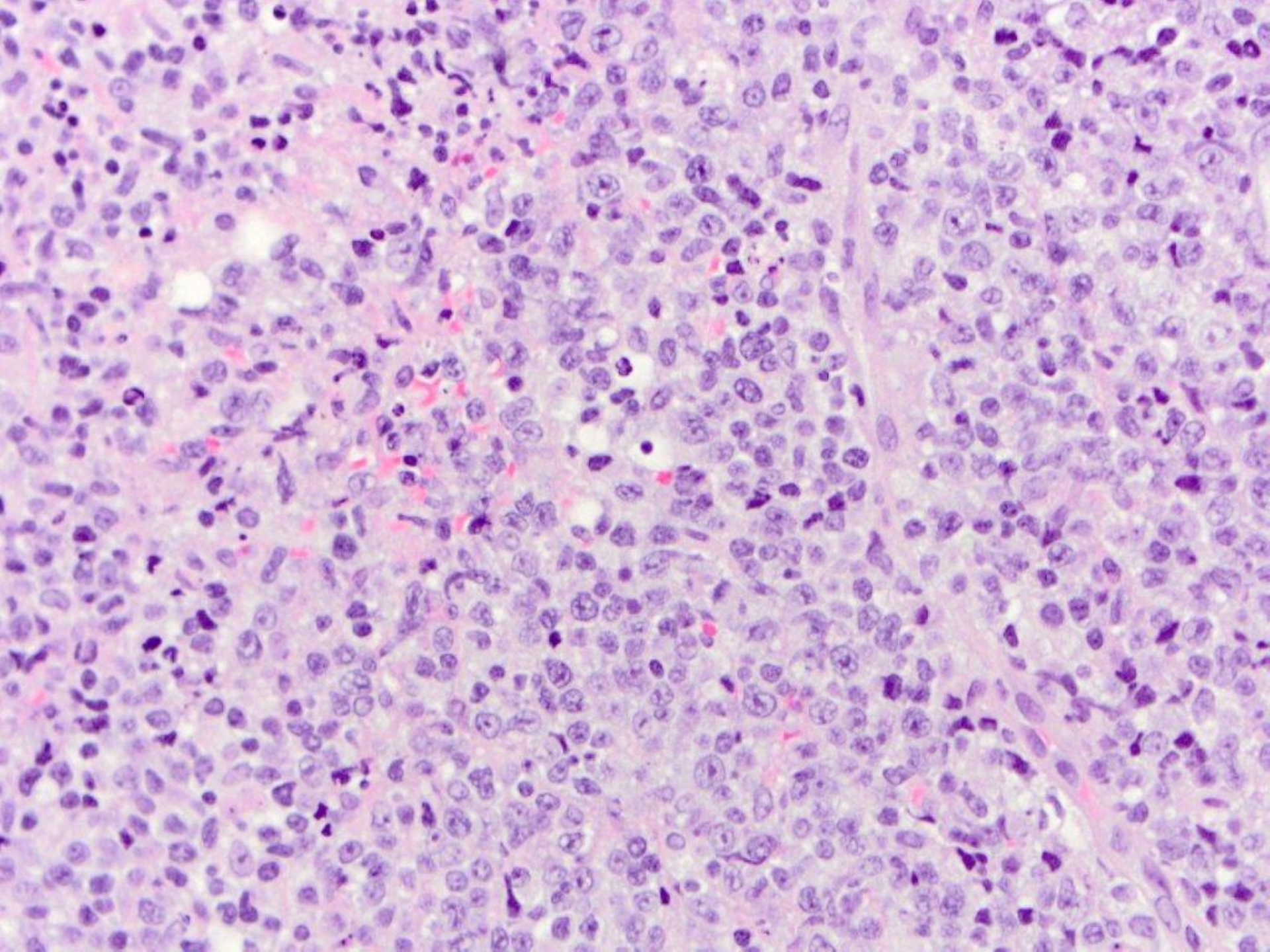



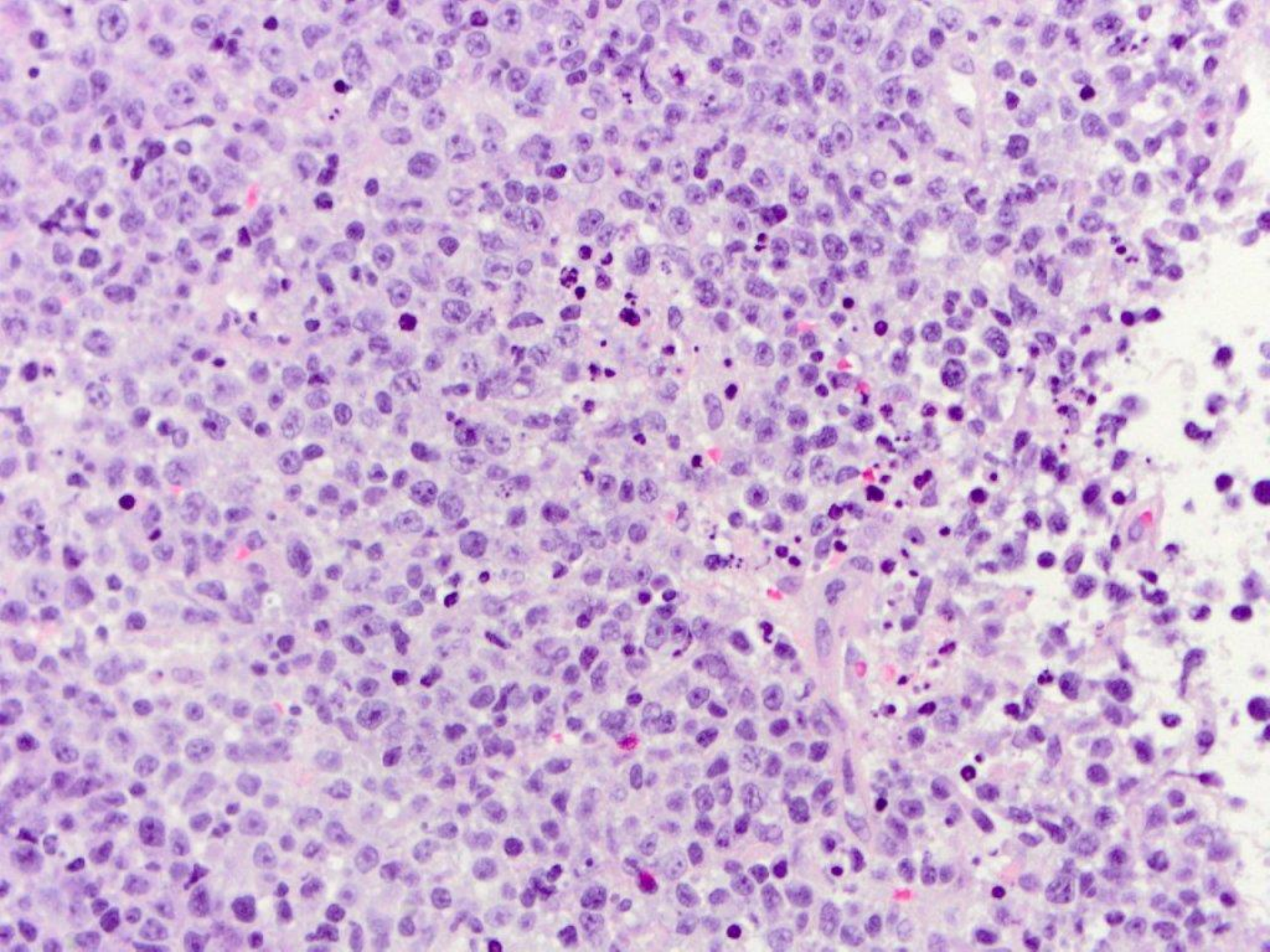



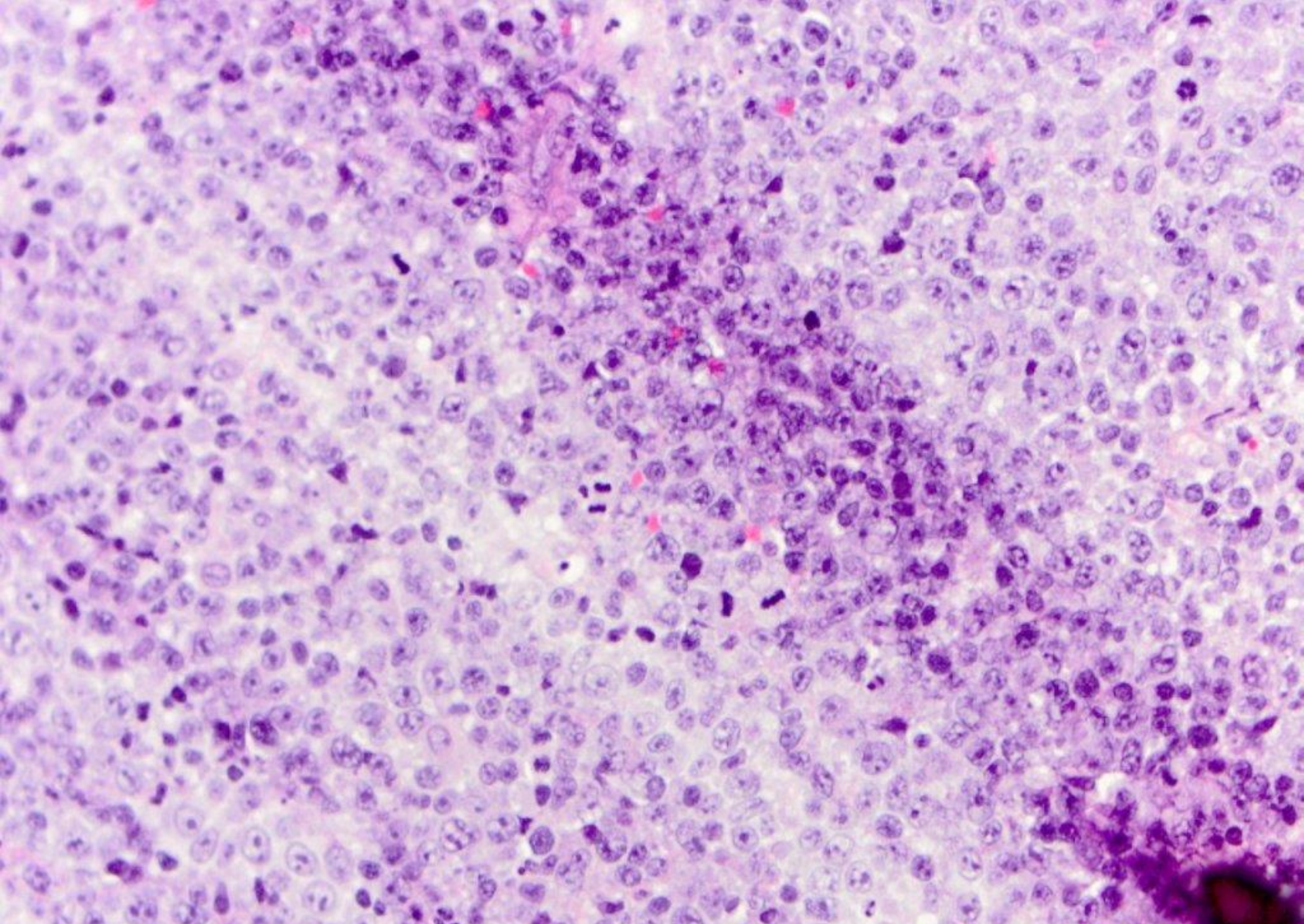

lymphoma



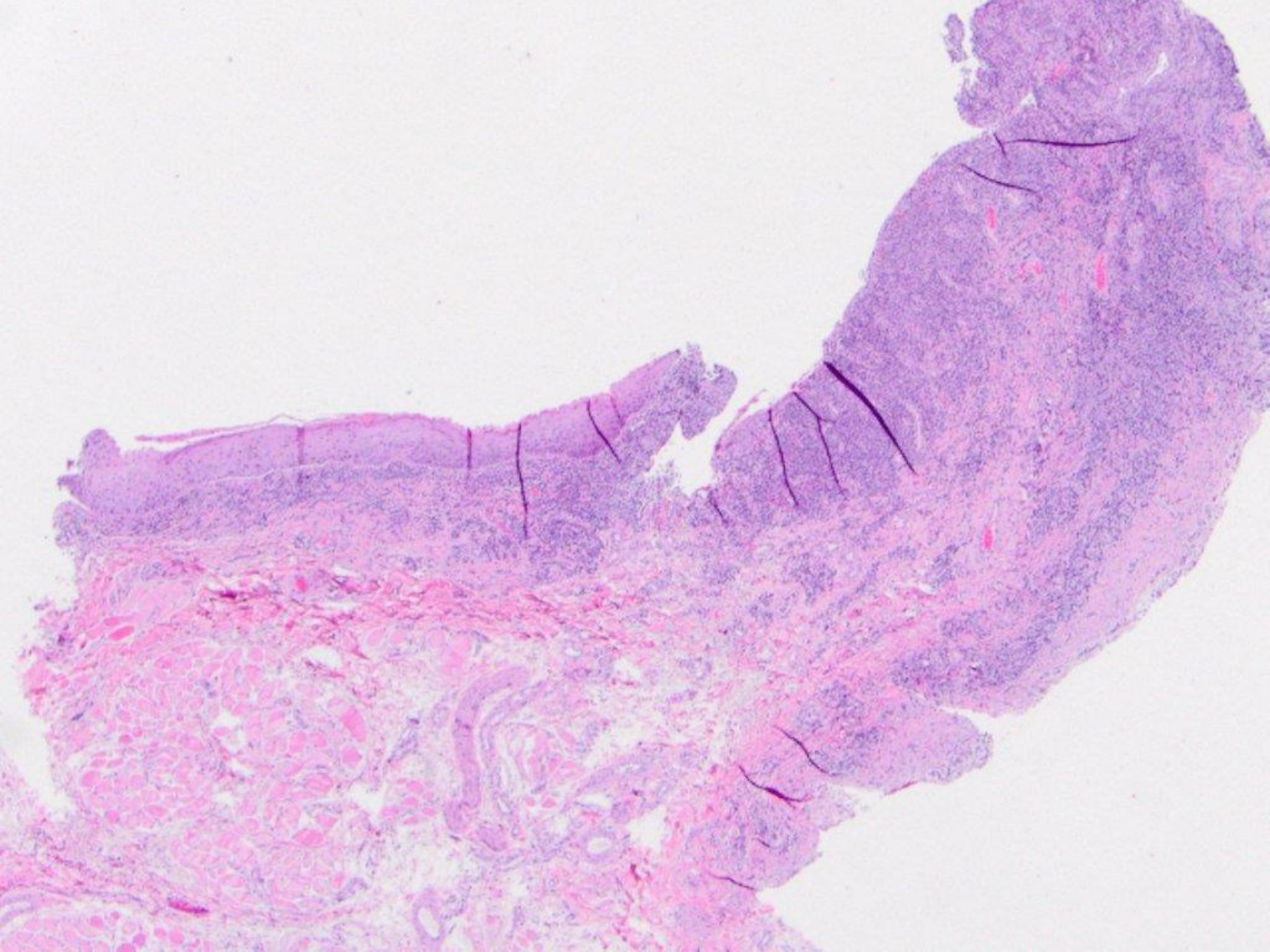



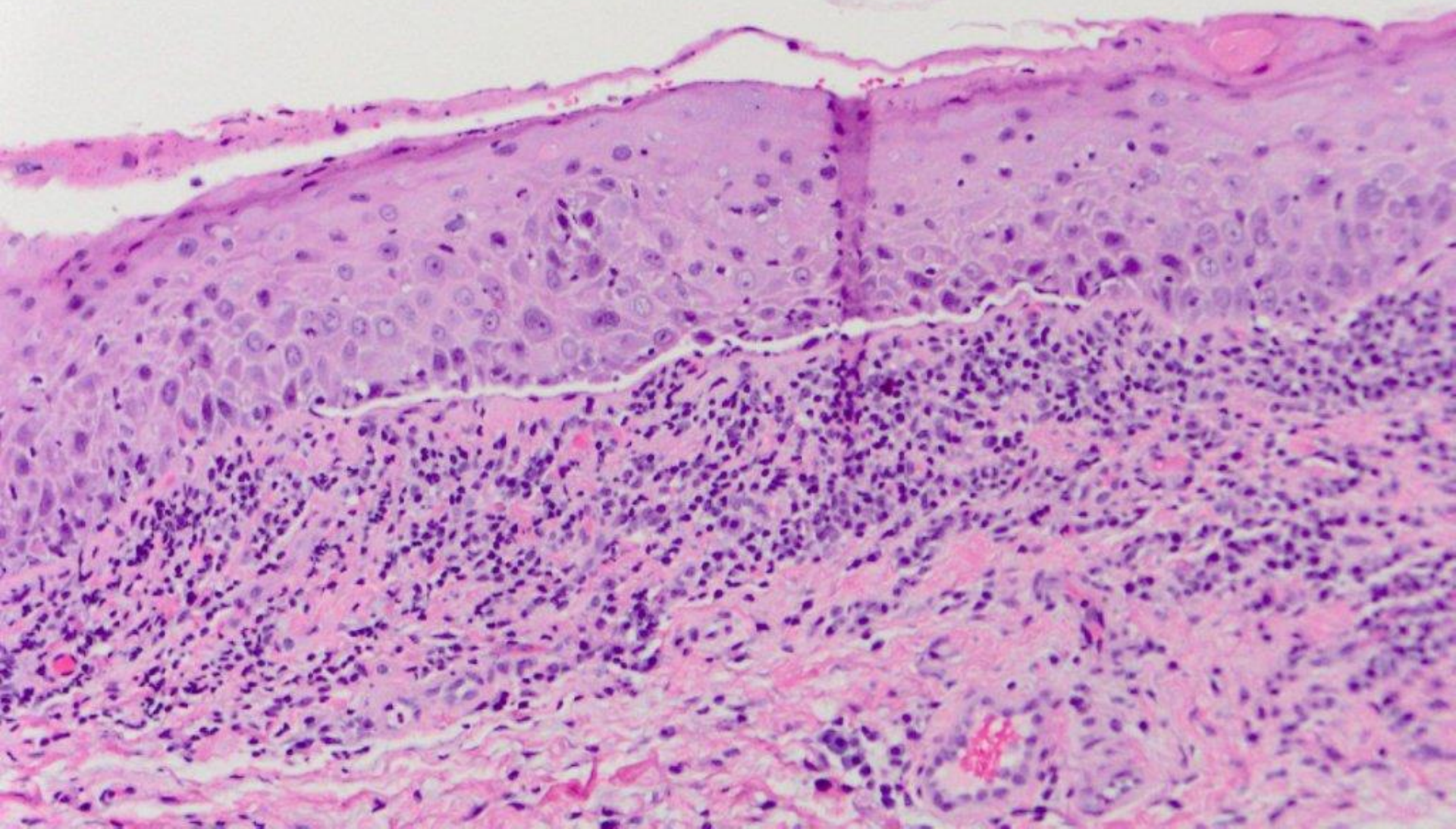



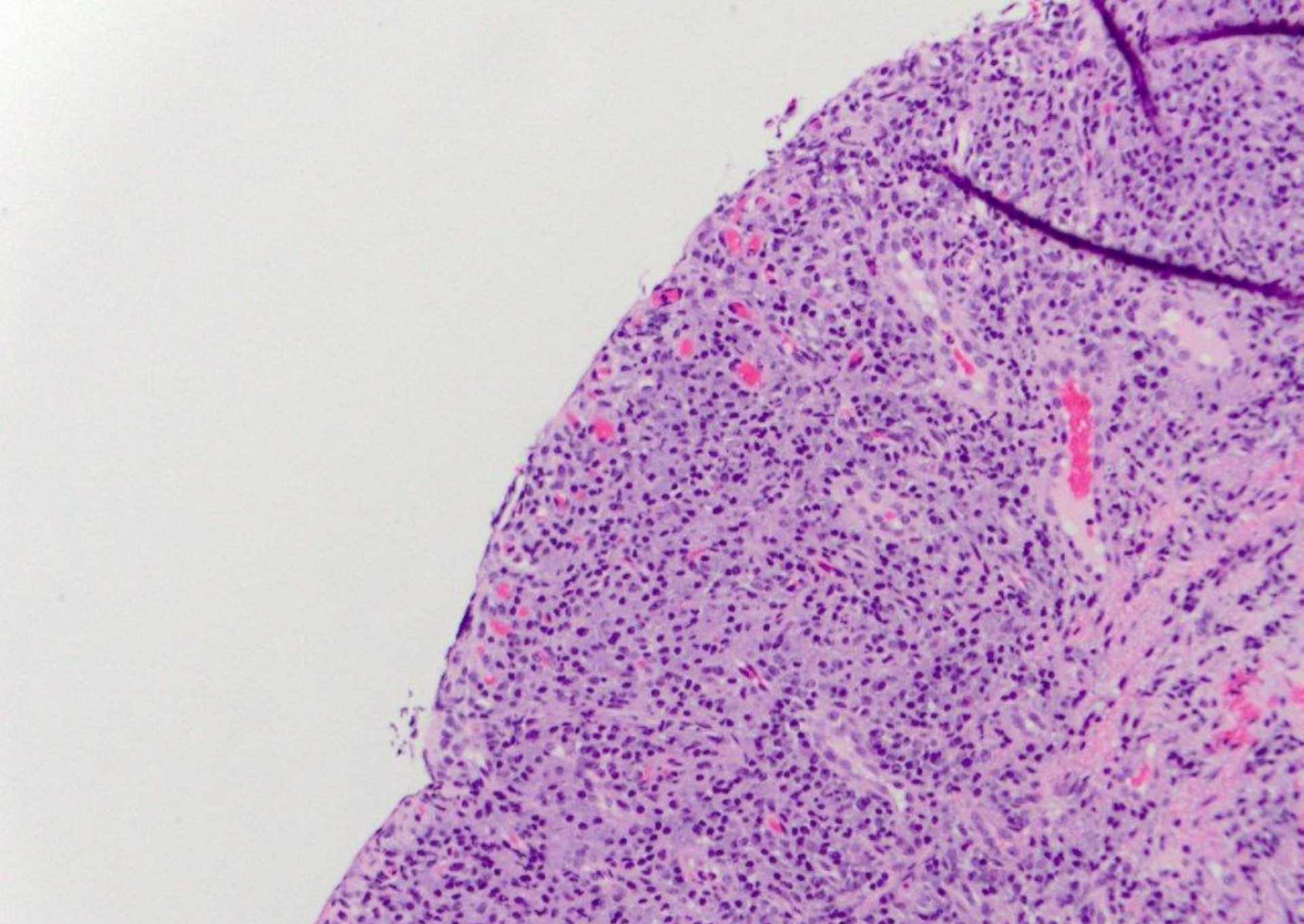

suggestive of pemphigoid



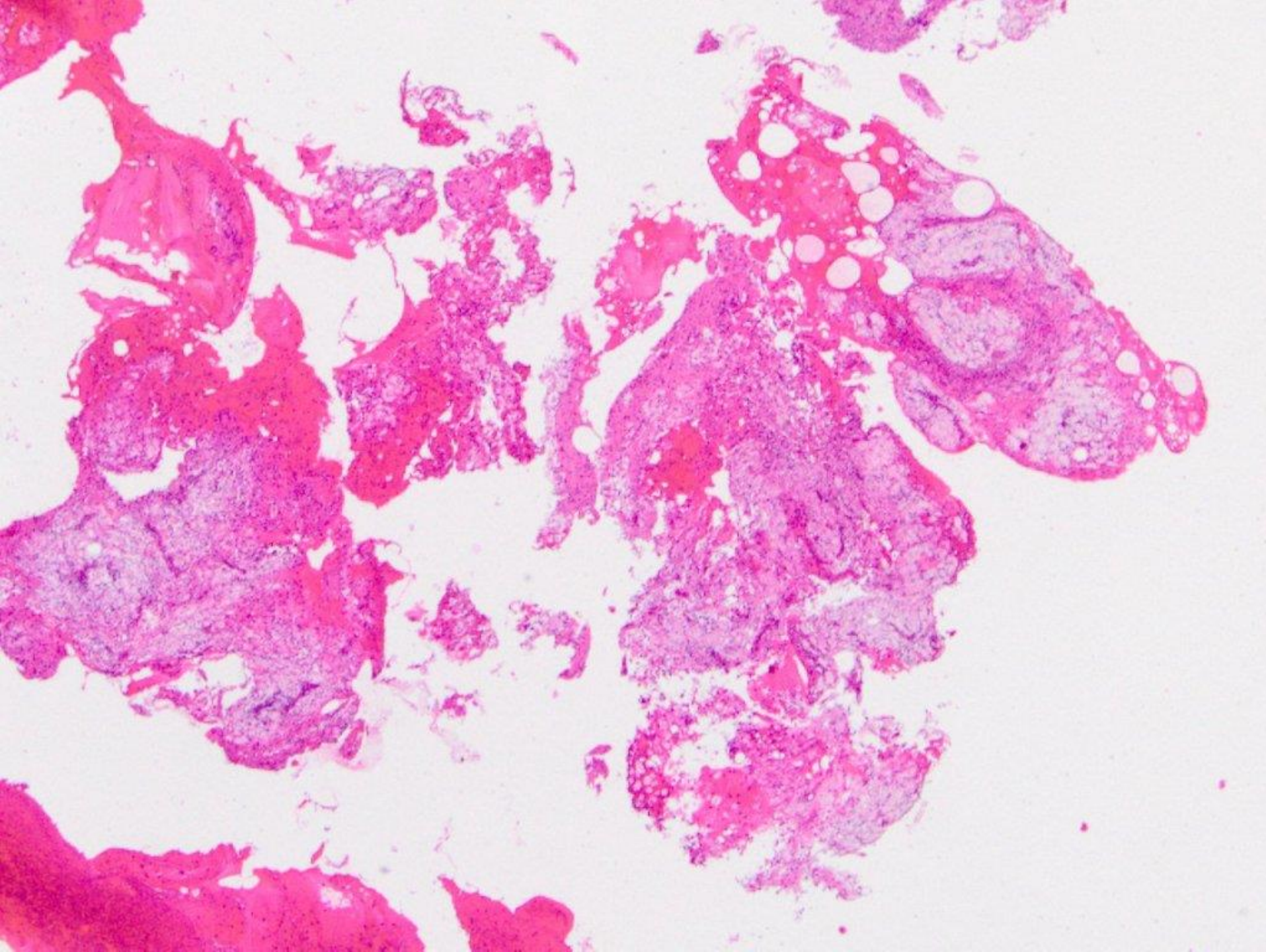



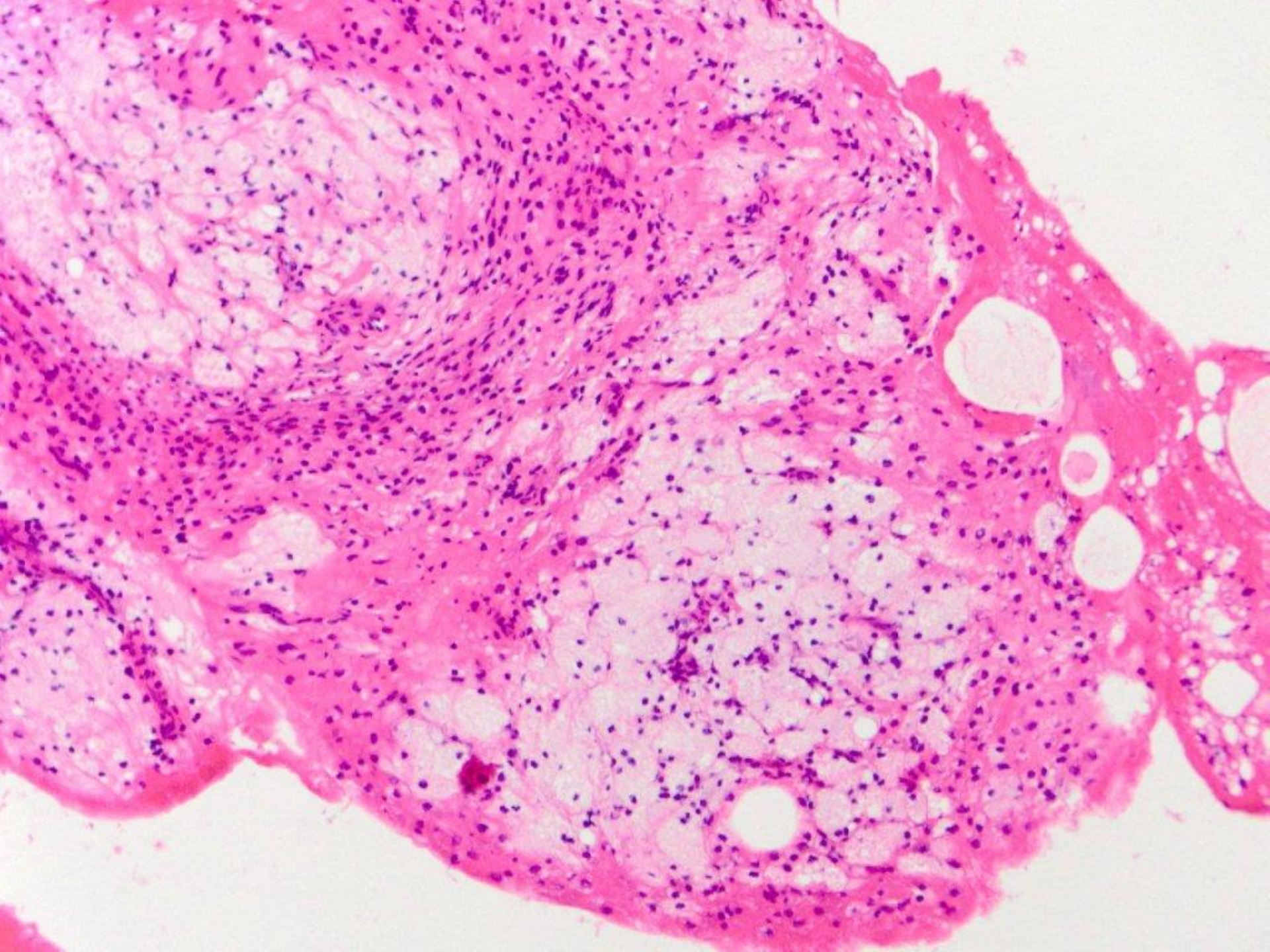



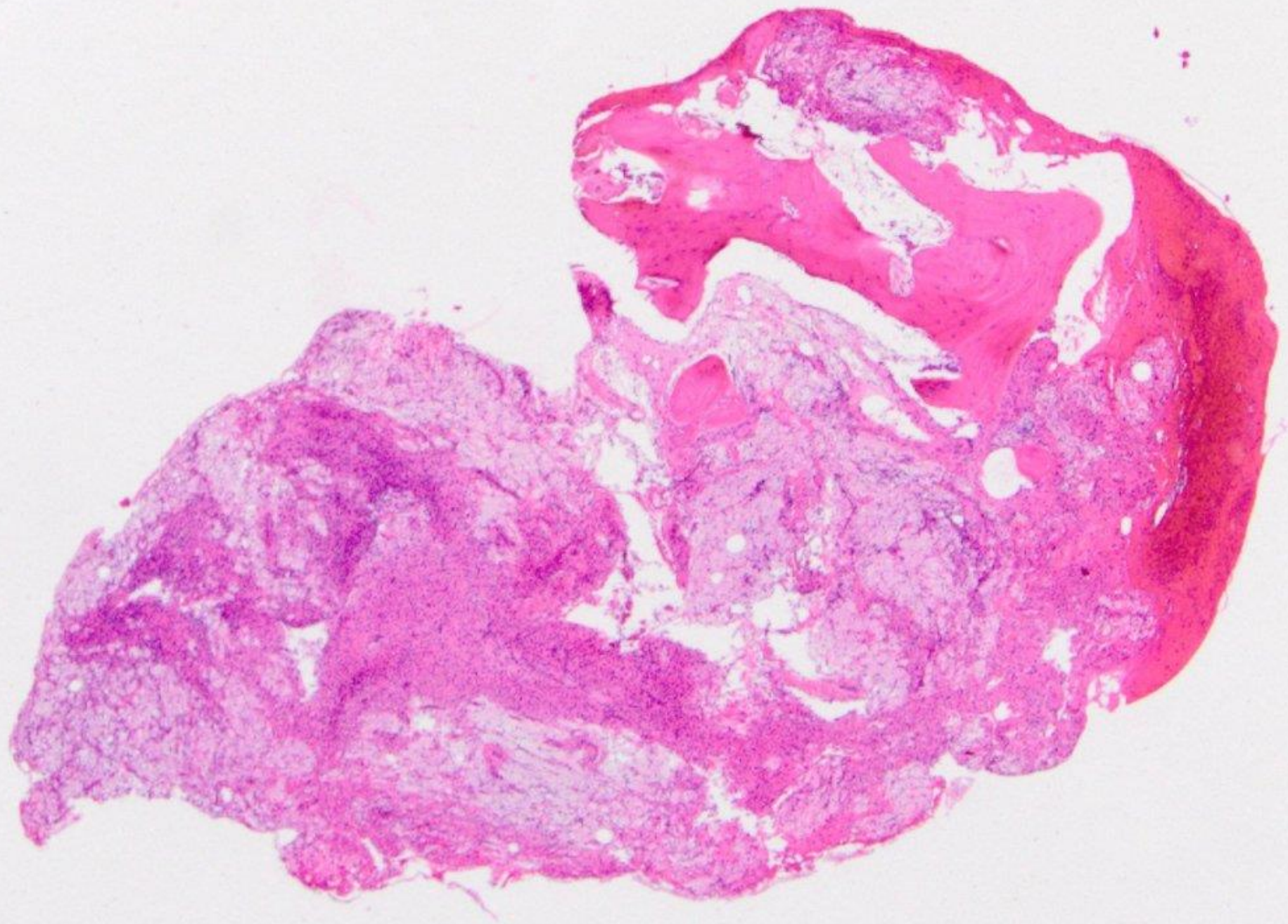



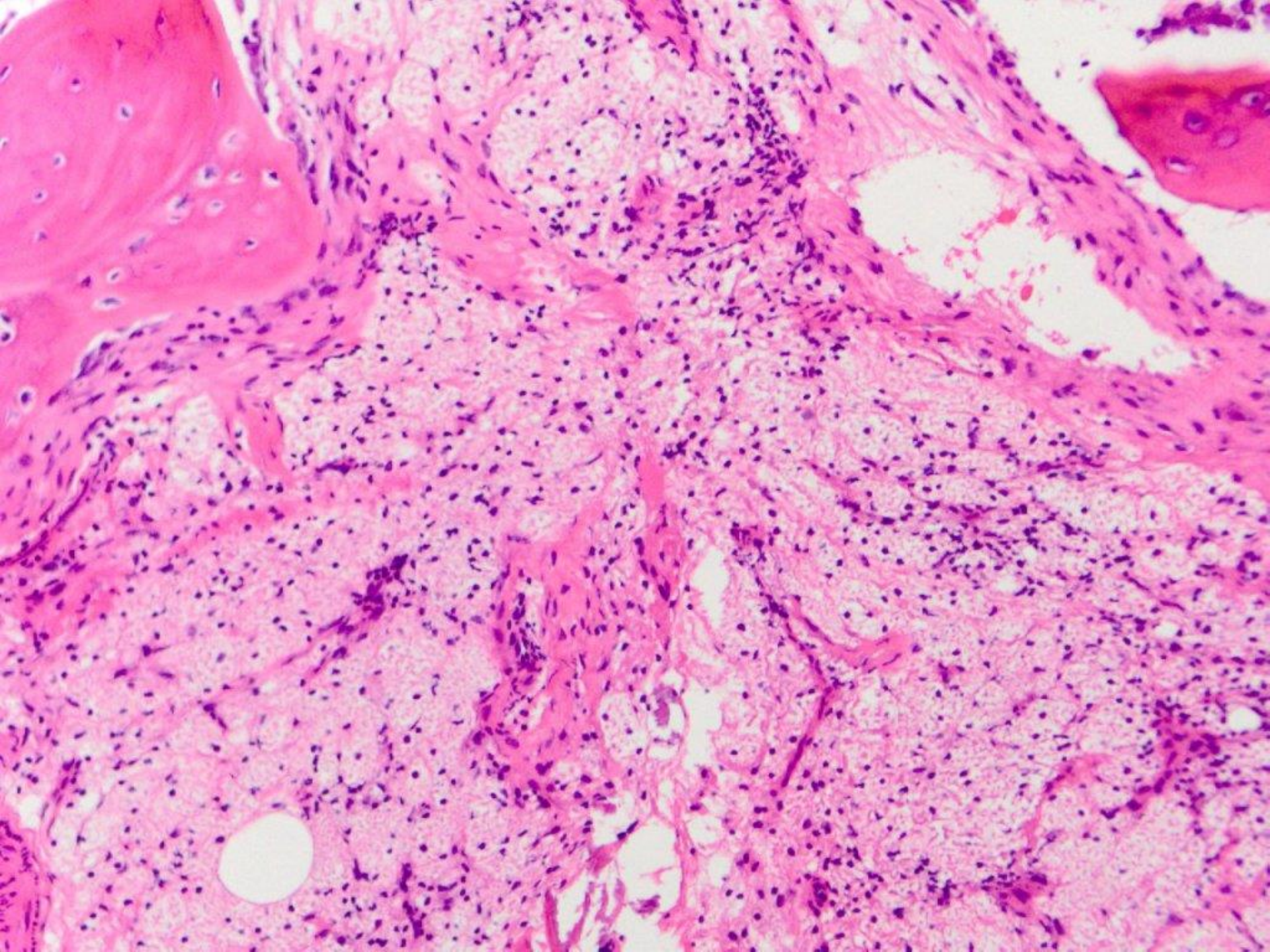



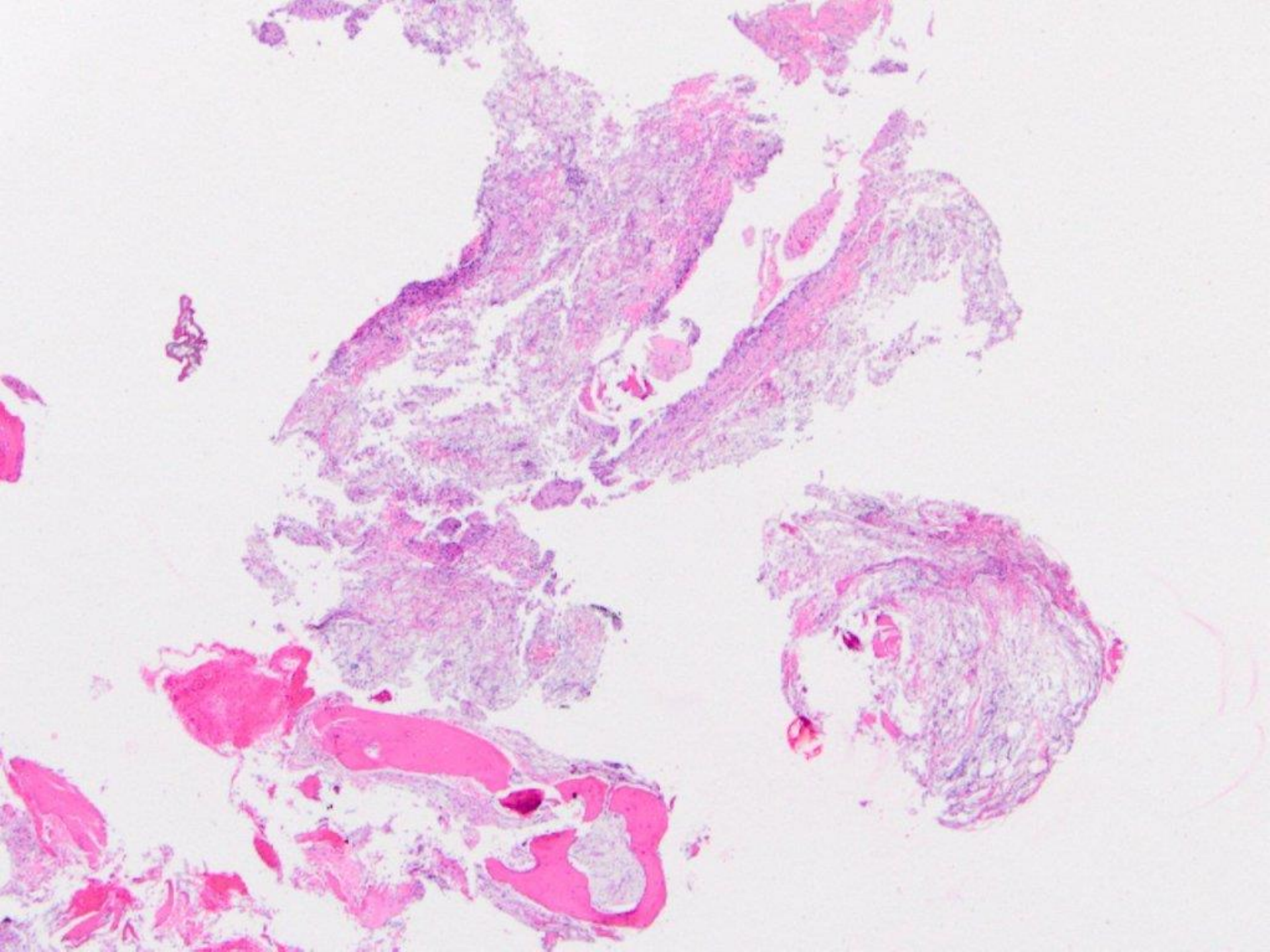



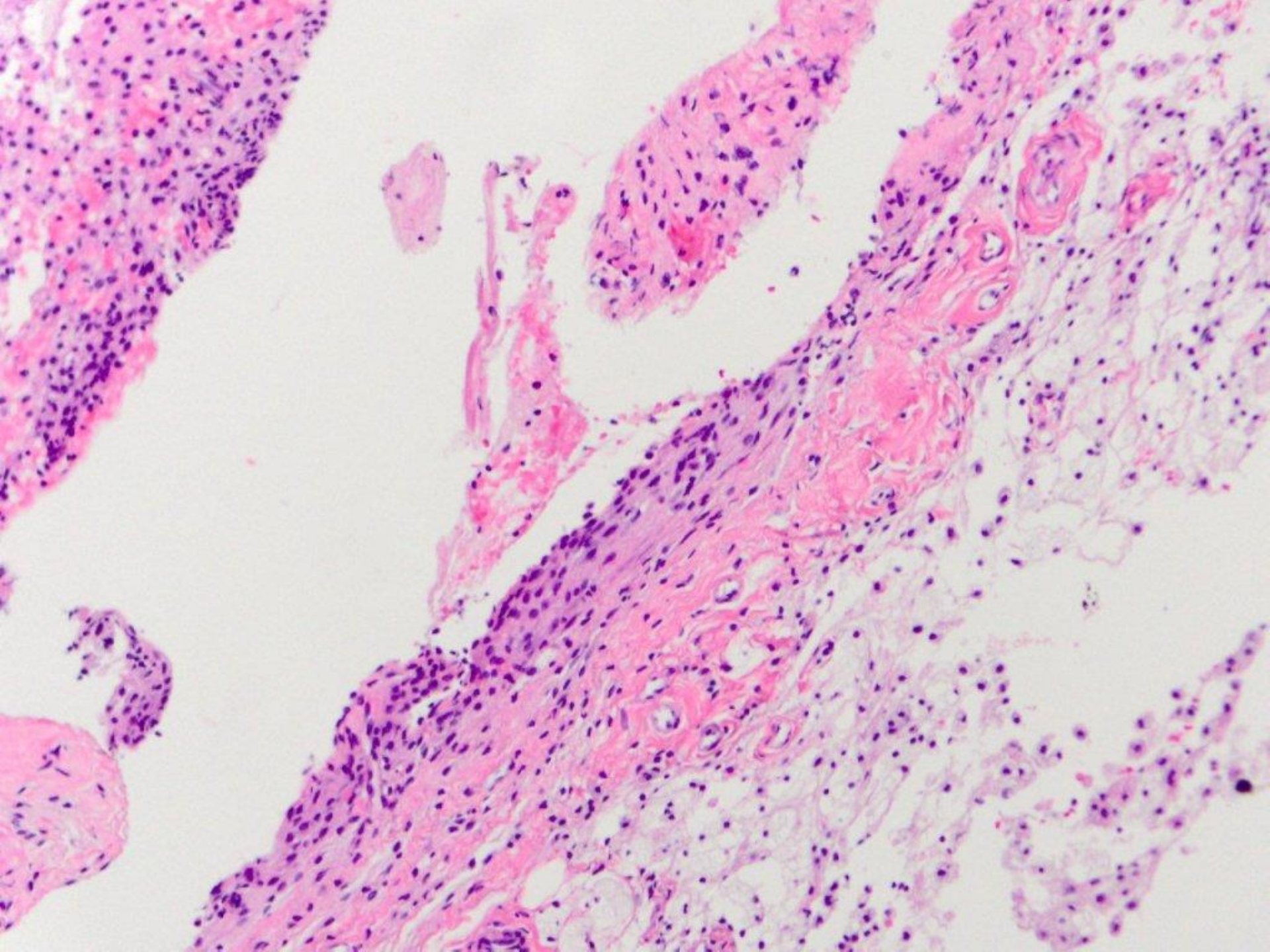



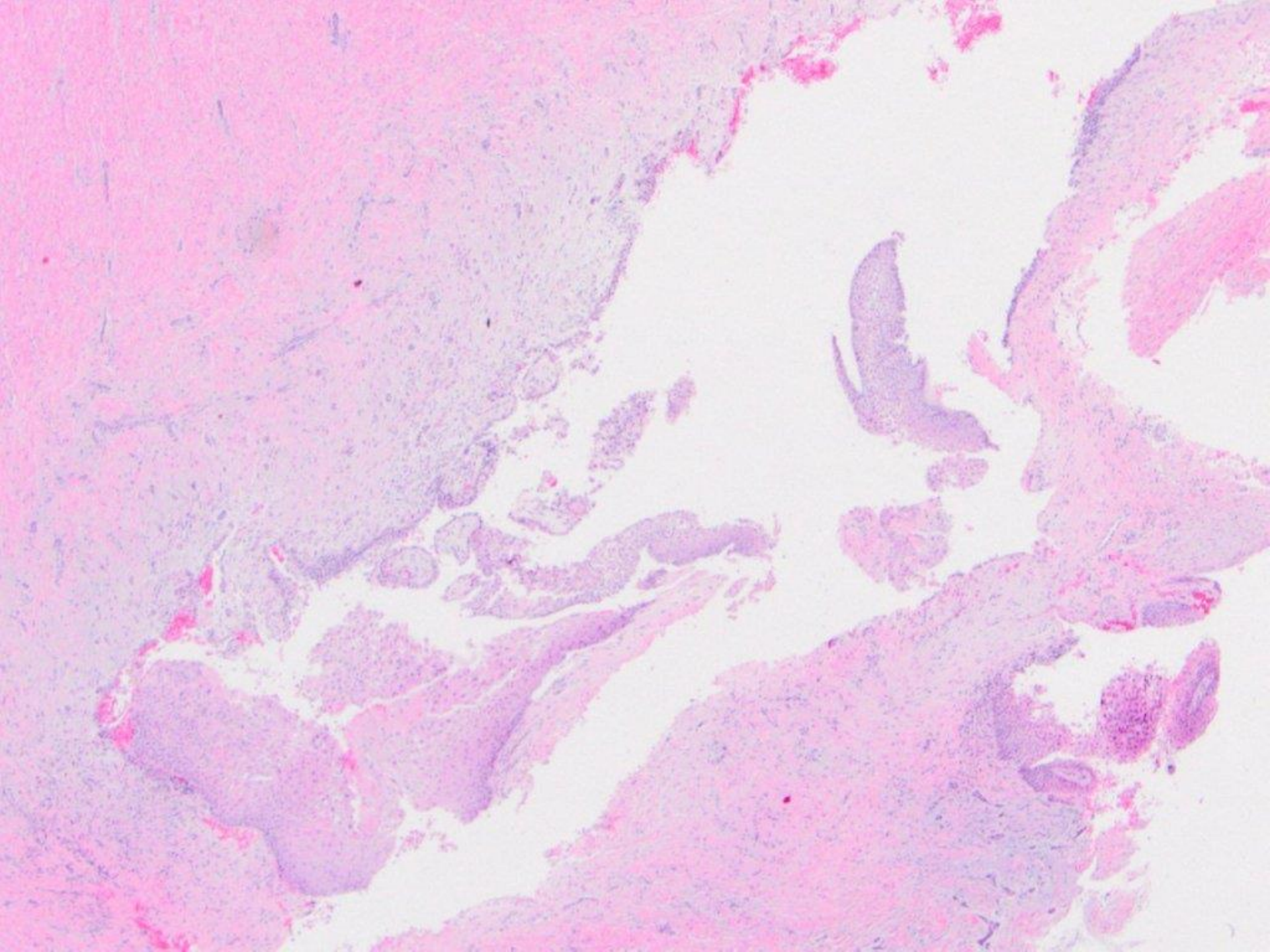



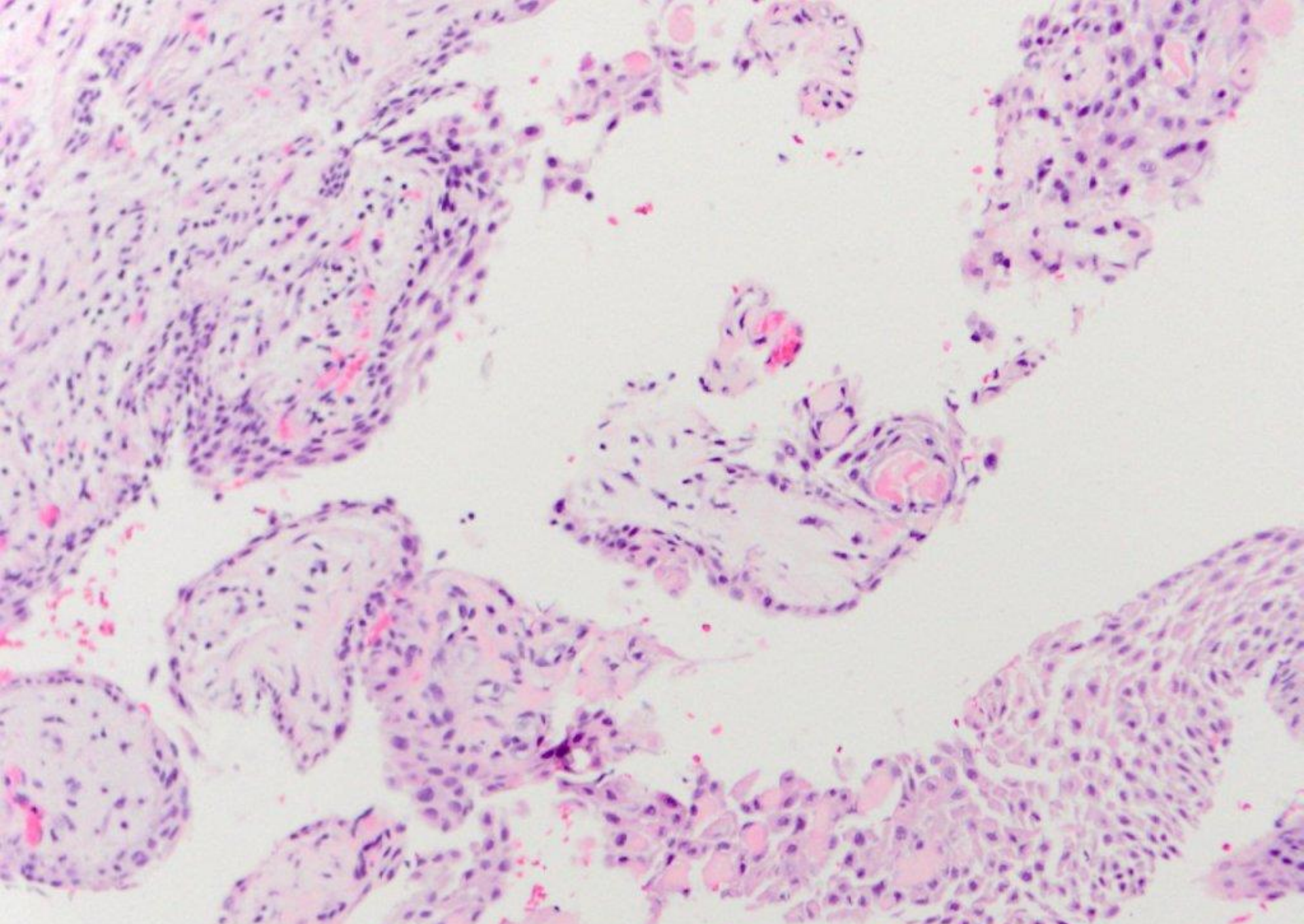

Odontogenic cyst; multiple histiocytes/xanthoma cells